How To Install Programs On Active Directory Servers.

These slides show how to install a program without an install program and anothe program with an install program on the class Active Directory servers.

Preuss
9/27/2012

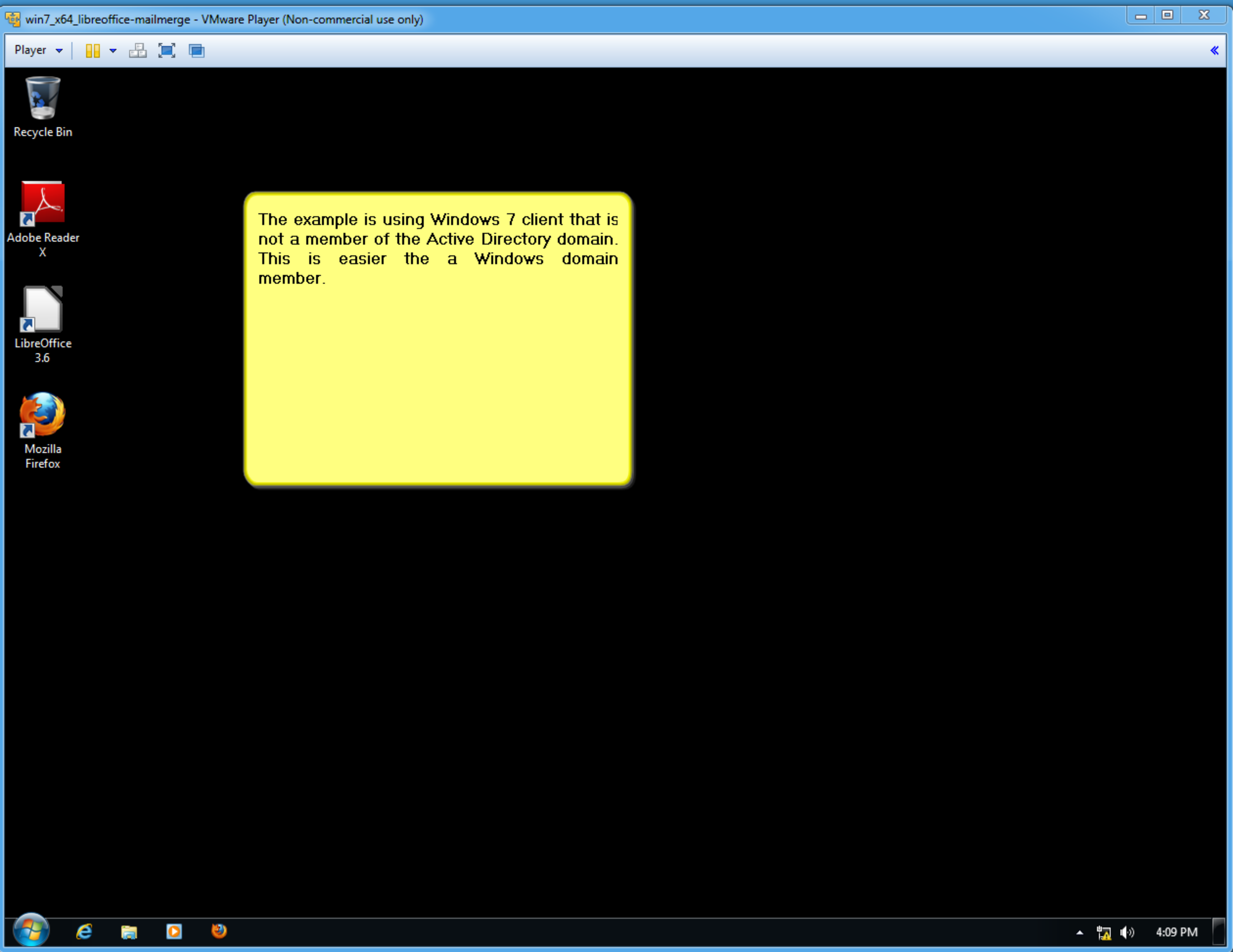
win7_x64_libreoffice-mailmerge - VMware Player (Non-commercial use only)
Player
Recycle Bin
Adobe Reader X
LibreOffice 3.6
Mozilla Firefox
4:09 PM

The example is using Windows 7 client that is not a member of the Active Directory domain. This is easier the a Windows domain member.

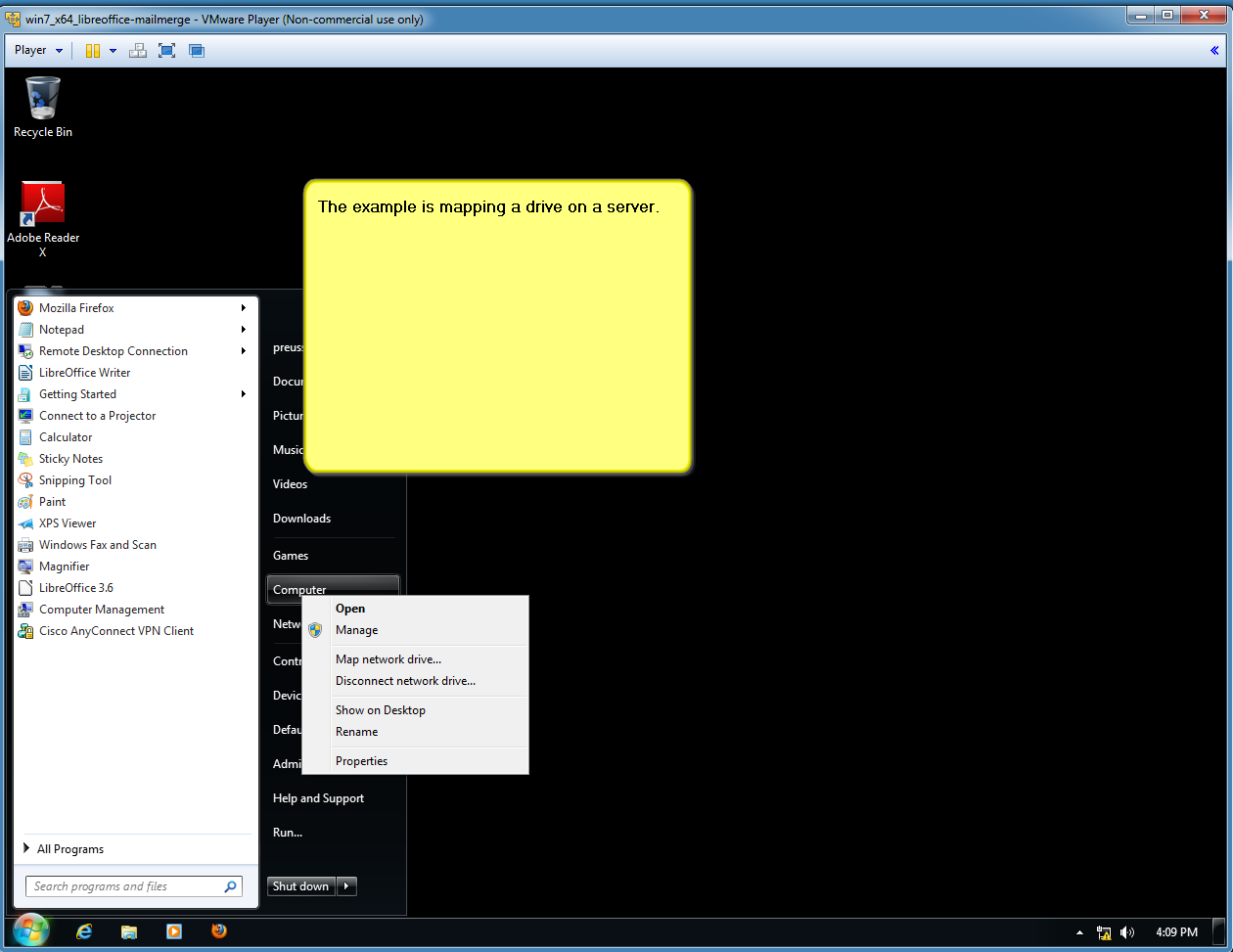

The example is mapping a drive on a server.

win7_x64_libreoffice-mailmerge - VMware Player (Non-commercial use only)
Player
Recycle Bin
Adobe Reader X
Mozilla Firefox
Notepad
Remote Desktop Connection
LibreOffice Writer
Getting Started
Connect to a Projector
Calculator
Sticky Notes
Snipping Tool
Paint
XPS Viewer
Windows Fax and Scan
Magnifier
LibreOffice 3.6
Computer Management
Cisco AnyConnect VPN Client
All Programs
Search programs and files
preus
Docu
Pictu
Musi
Videos
Downloads
Games
Computer
Netw
Contr
Devic
Defau
Admi
Help and Support
Run...
Shut down
Open
Manage
Map network drive...
Disconnect network drive...
Show on Desktop
Rename
Properties
4:09 PM

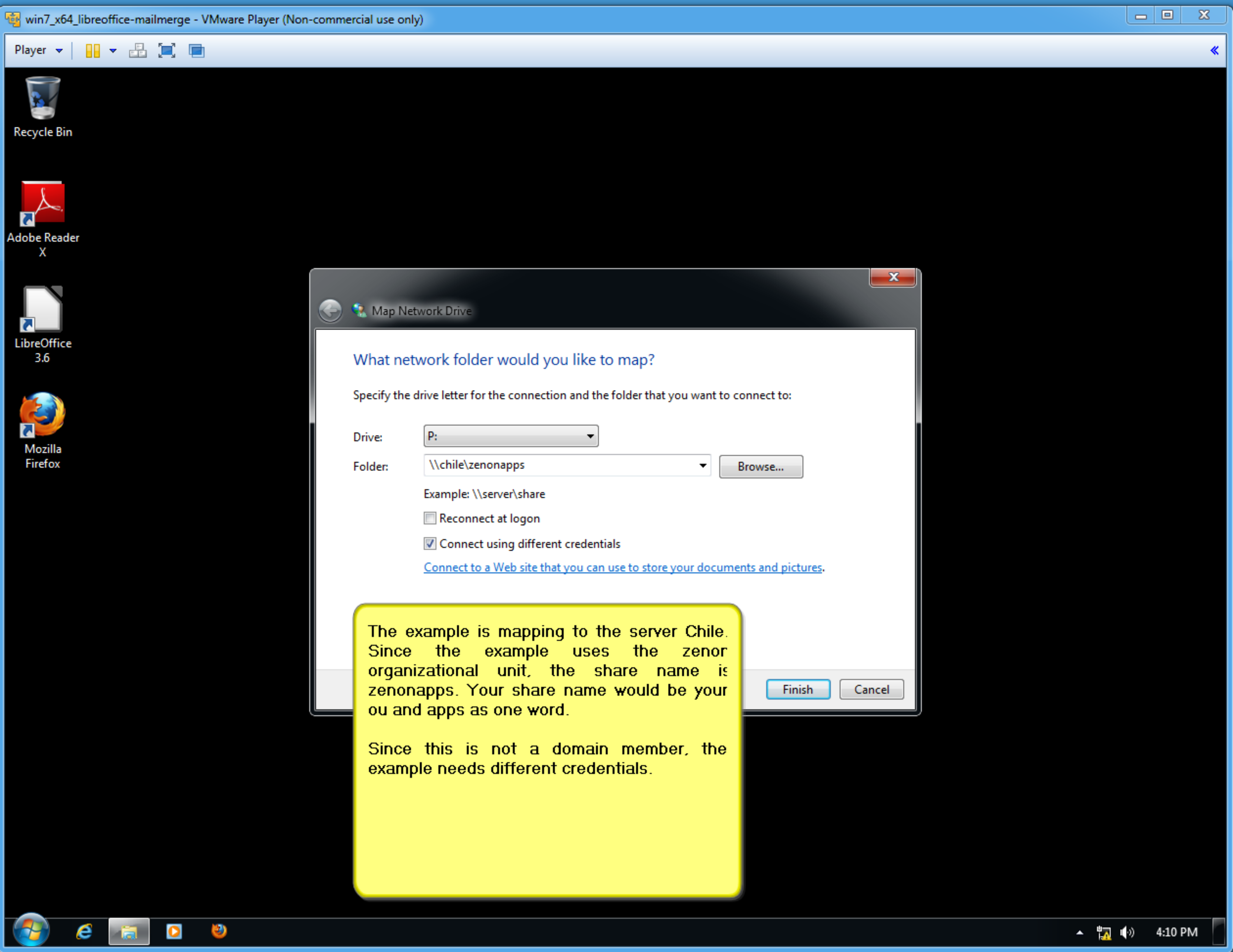
win7_x64_libreoffice-mailmerge - VMware Player (Non-commercial use only)
Player
Recycle Bin
Adobe Reader X
LibreOffice 3.6
Mozilla Firefox
Map Network Drive
Browse...
Finish
Cancel
4:10 PM

What network folder would you like to map?

Specify the drive letter for the connection and the folder that you want to connect to:

Drive: P:

Folder: \\chile\zenonapps

Example: \\server\share

☐ Reconnect at logon

☑ Connect using different credentials

Connect to a Web site that you can use to store your documents and pictures.

The example is mapping to the server Chile. Since the example uses the zenor organizational unit, the share name is zenonapps. Your share name would be your ou and apps as one word.

Since this is not a domain member, the example needs different credentials.

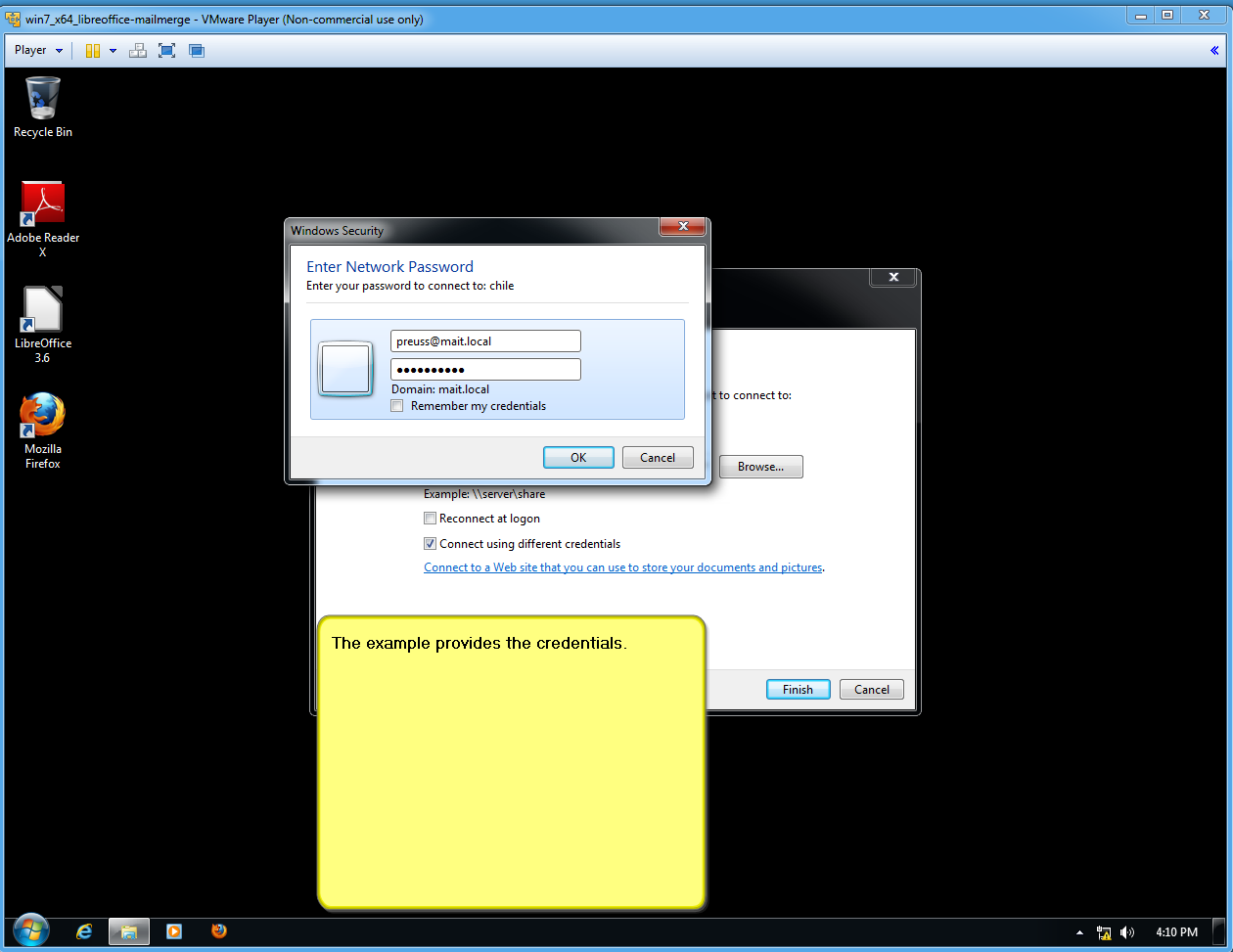
win7_x64_libreoffice-mailmerge - VMware Player (Non-commercial use only)
Player
Recycle Bin
Adobe Reader X
LibreOffice 3.6
Mozilla Firefox
Windows Security
OK
Cancel
Browse...
Finish
Cancel
4:10 PM

Enter Network Password

Enter your password to connect to: chile

preuss@mait.local

••••••••••

Domain: mait.local

☐ Remember my credentials

t to connect to:

Example: \\server\share

☐ Reconnect at logon

☑ Connect using different credentials

Connect to a Web site that you can use to store your documents and pictures.

The example provides the credentials.

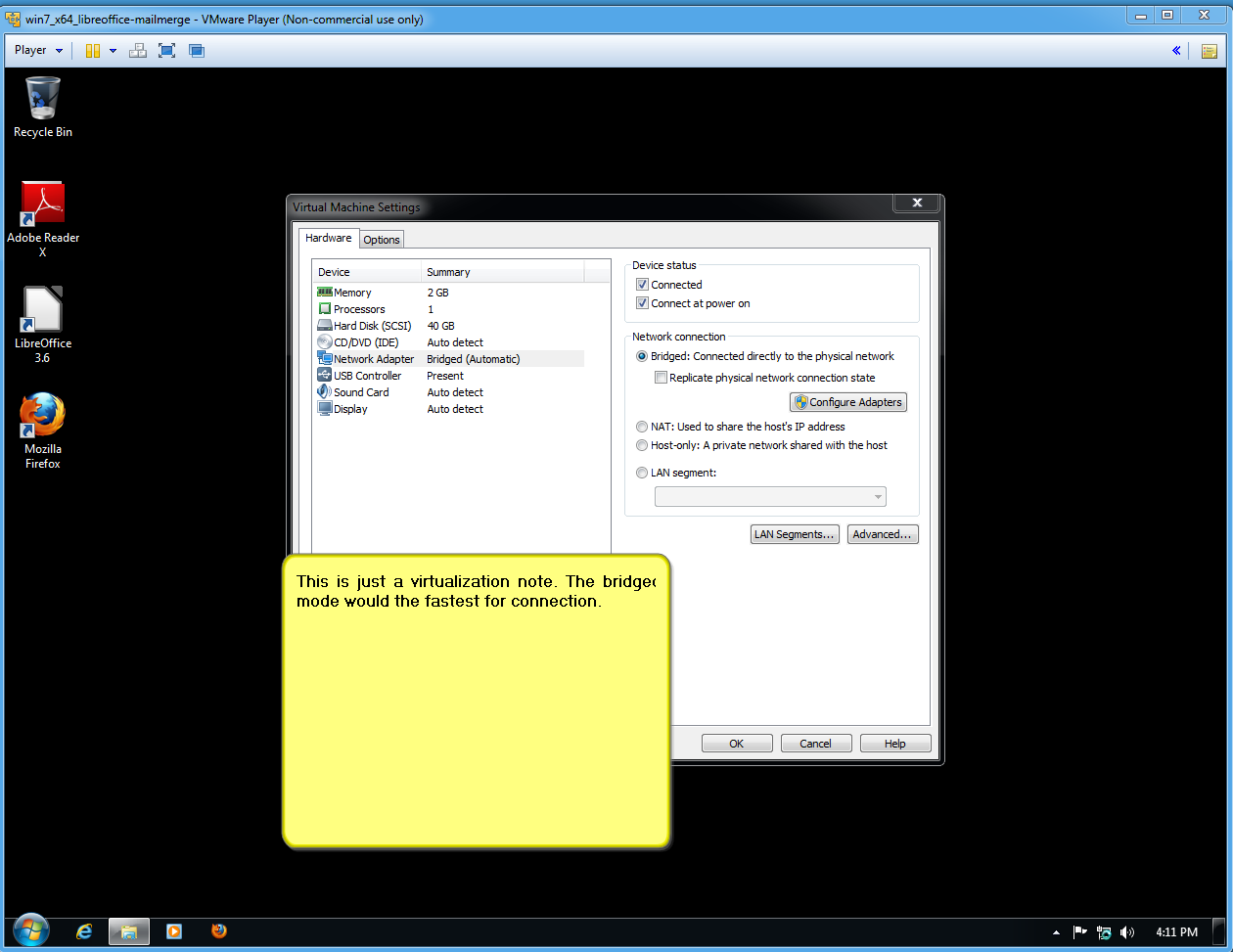
win7_x64_libreoffice-mailmerge - VMware Player (Non-commercial use only)
Player
Recycle Bin
Adobe Reader X
LibreOffice 3.6
Mozilla Firefox
Virtual Machine Settings
Hardware
Options
Configure Adapters
LAN Segments...
Advanced...
OK
Cancel
Help
4:11 PM

Device	Summary
Memory	2 GB
Processors	1
Hard Disk (SCSI)	40 GB
CD/DVD (IDE)	Auto detect
Network Adapter	Bridged (Automatic)
USB Controller	Present
Sound Card	Auto detect
Display	Auto detect

Device status

☑ Connected
☑ Connect at power on

Network connection

● Bridged: Connected directly to the physical network
☐ Replicate physical network connection state
○ NAT: Used to share the host's IP address
○ Host-only: A private network shared with the host
○ LAN segment:

This is just a virtualization note. The bridge mode would the fastest for connection.

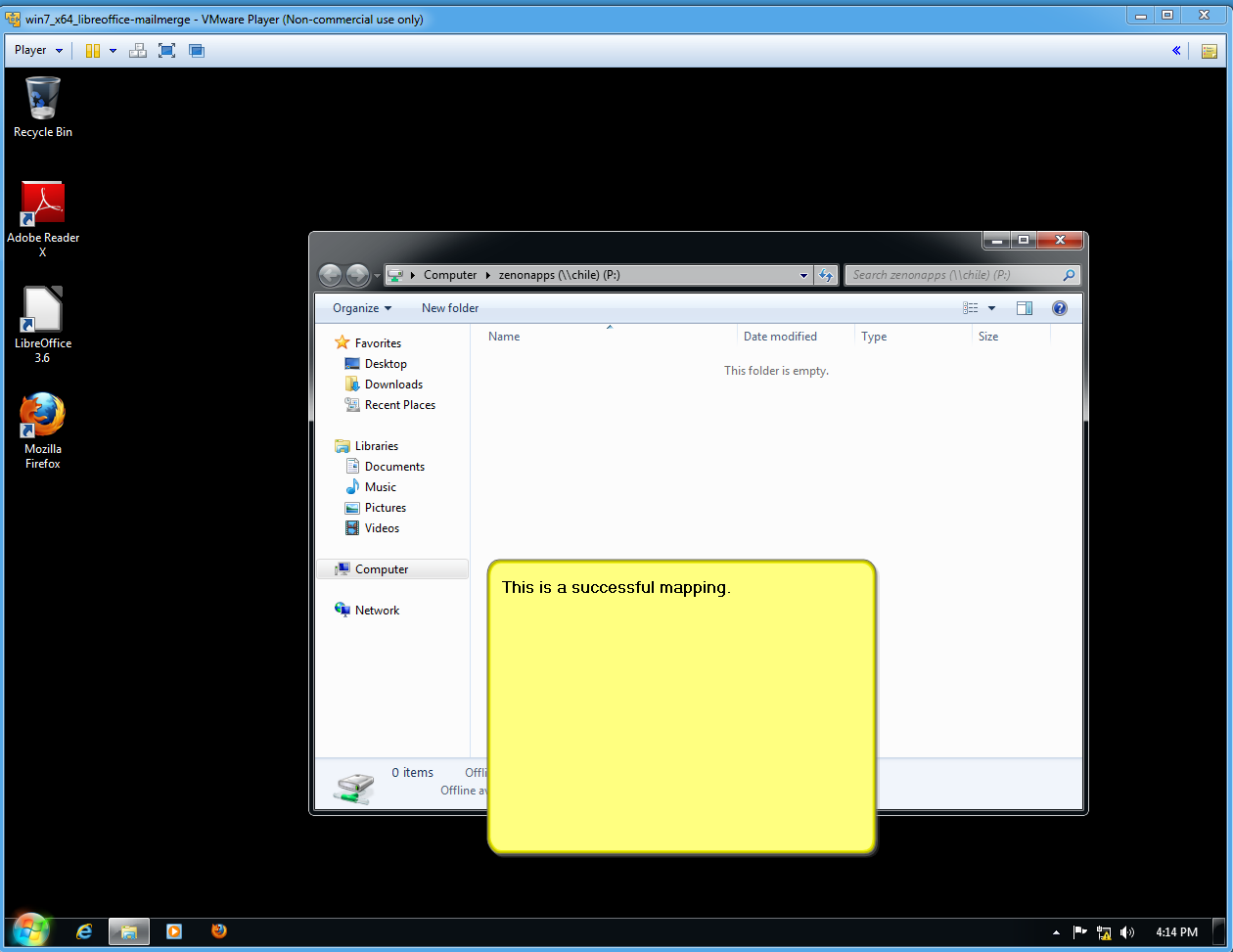
win7_x64_libreoffice-mailmerge - VMware Player (Non-commercial use only)
Player
Recycle Bin
Adobe Reader X
LibreOffice 3.6
Mozilla Firefox
Computer ▸ zenonapps (\\chile) (P:)
Search zenonapps (\\chile) (P:)
Organize
New folder
Favorites
Desktop
Downloads
Recent Places
Libraries
Documents
Music
Pictures
Videos
Computer
Network
Name
Date modified
Type
Size
This folder is empty.
0 items
Offli
Offline a
4:14 PM

This is a successful mapping.

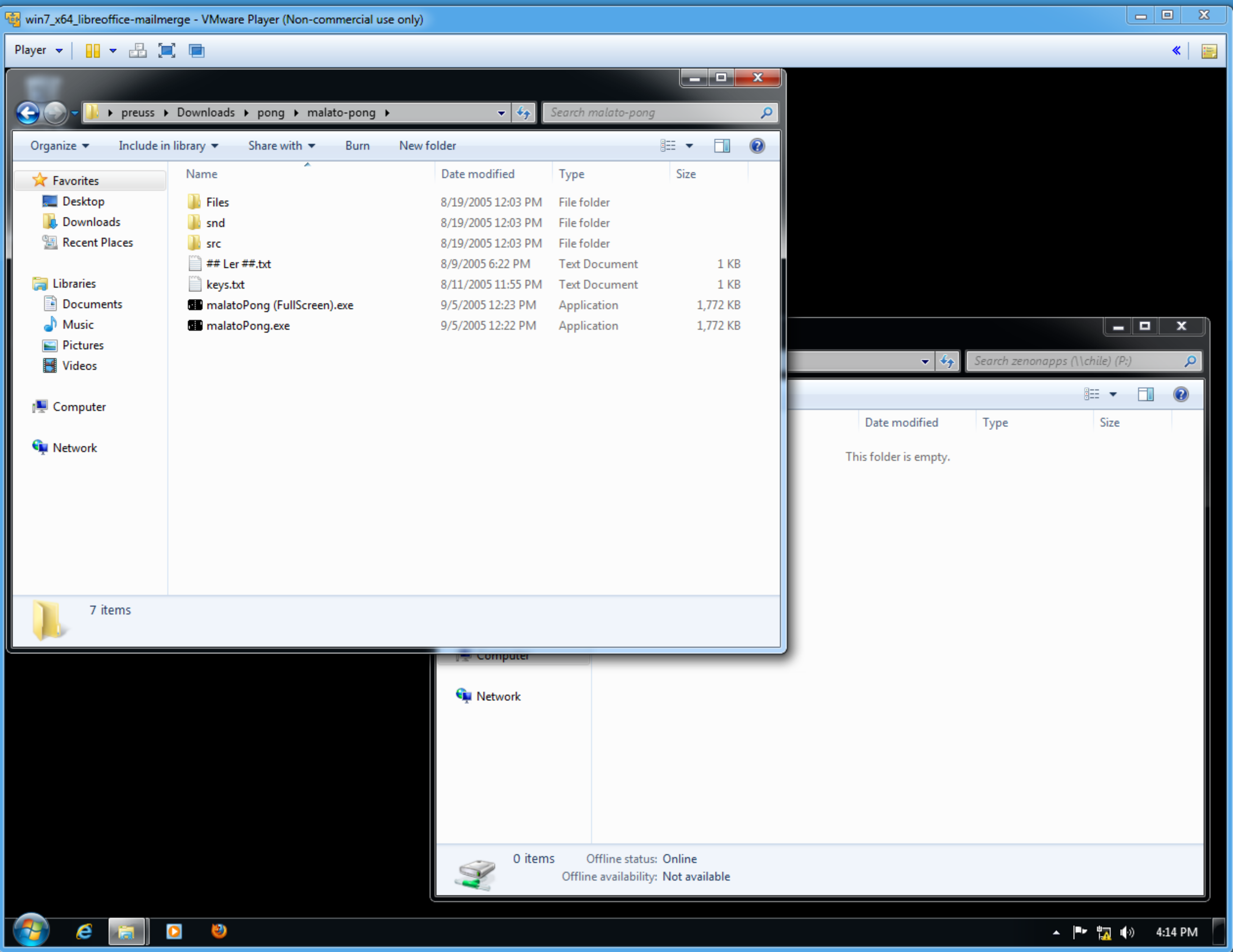
win7_x64_libreoffice-mailmerge - VMware Player (Non-commercial use only)
Player
preuss ▸ Downloads ▸ pong ▸ malato-pong ▸
Search malato-pong
Organize
Include in library
Share with
Burn
New folder
Favorites
Desktop
Downloads
Recent Places
Libraries
Documents
Music
Pictures
Videos
Computer
Network
Search zenonapps (\\chile) (P:)
Computer
Network
4:14 PM

Name	Date modified	Type	Size
Files	8/19/2005 12:03 PM	File folder	
snd	8/19/2005 12:03 PM	File folder	
src	8/19/2005 12:03 PM	File folder	
## Ler ##.txt	8/9/2005 6:22 PM	Text Document	1 KB
keys.txt	8/11/2005 11:55 PM	Text Document	1 KB
malatoPong (FullScreen).exe	9/5/2005 12:23 PM	Application	1,772 KB
malatoPong.exe	9/5/2005 12:22 PM	Application	1,772 KB

7 items

Date modified	Type	Size

This folder is empty.

0 items Offline status: Online
Offline availability: Not available

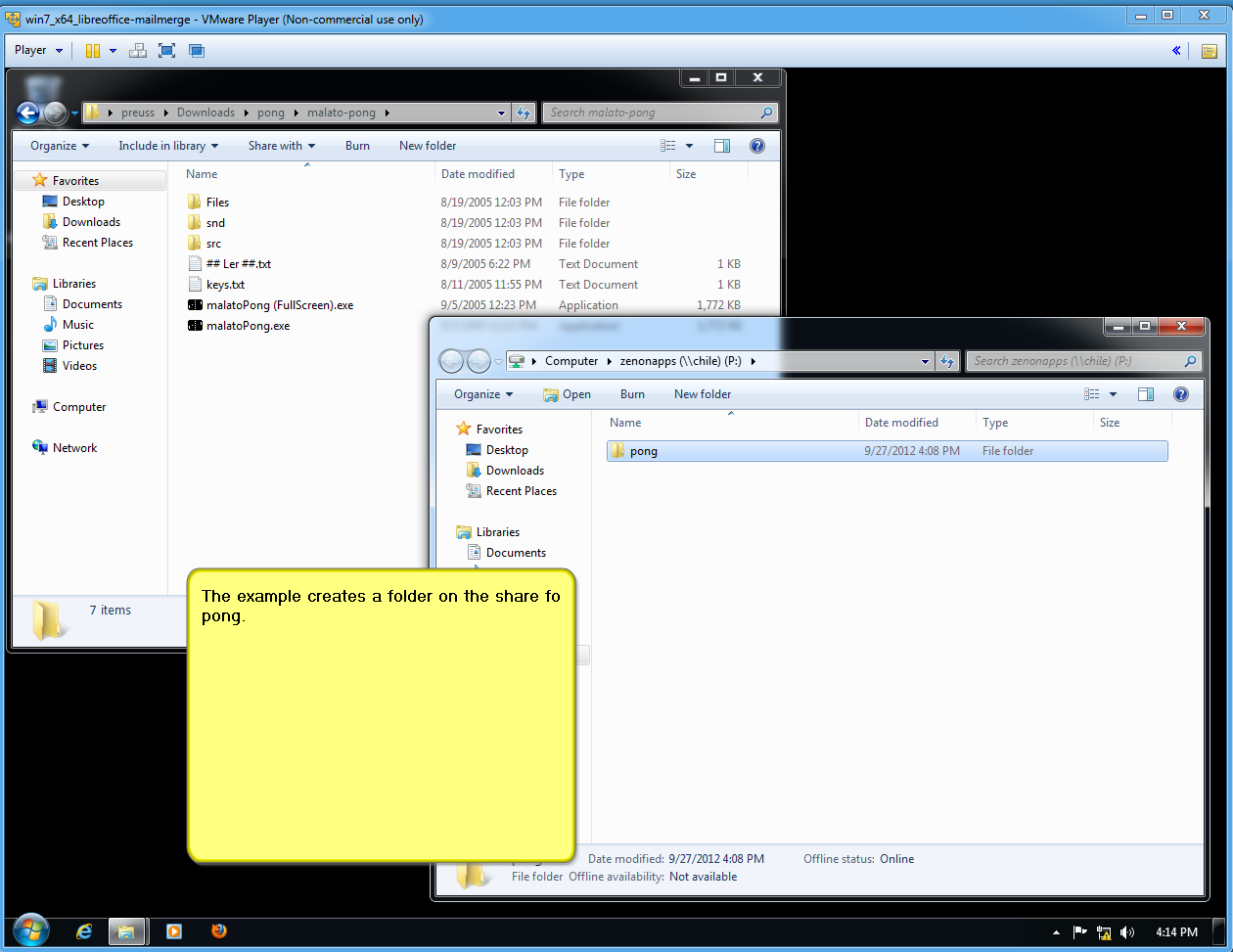
win7_x64_libreoffice-mailmerge - VMware Player (Non-commercial use only)
Player
preuss ▸ Downloads ▸ pong ▸ malato-pong ▸
Search malato-pong
Organize ▾
Include in library ▾
Share with ▾
Burn
New folder
Favorites
Desktop
Downloads
Recent Places
Libraries
Documents
Music
Pictures
Videos
Computer
Network
7 items
Computer ▸ zenonapps (\\chile) (P:) ▸
Search zenonapps (\\chile) (P:)
Organize ▾
Open
Burn
New folder
Favorites
Desktop
Downloads
Recent Places
Libraries
Documents
4:14 PM

Name	Date modified	Type	Size
Files	8/19/2005 12:03 PM	File folder	
snd	8/19/2005 12:03 PM	File folder	
src	8/19/2005 12:03 PM	File folder	
## Ler ##.txt	8/9/2005 6:22 PM	Text Document	1 KB
keys.txt	8/11/2005 11:55 PM	Text Document	1 KB
malatoPong (FullScreen).exe	9/5/2005 12:23 PM	Application	1,772 KB
malatoPong.exe			

Name	Date modified	Type	Size
pong	9/27/2012 4:08 PM	File folder	

Date modified: 9/27/2012 4:08 PM
Offline status: Online
File folder
Offline availability: Not available

The example creates a folder on the share fo pong.

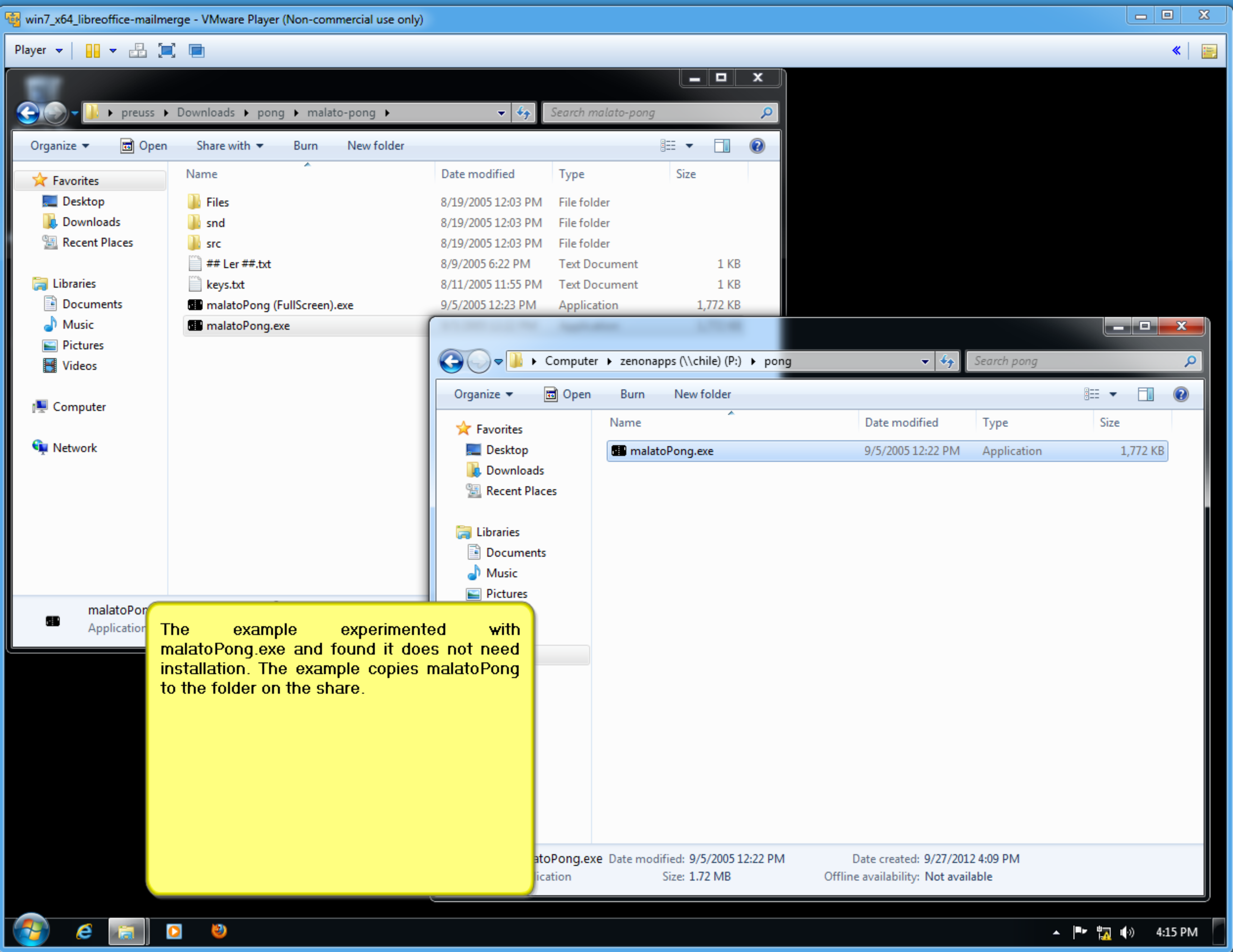
win7_x64_libreoffice-mailmerge - VMware Player (Non-commercial use only)
Player
preuss ▸ Downloads ▸ pong ▸ malato-pong
Search malato-pong
Organize
Open
Share with
Burn
New folder
Favorites
Desktop
Downloads
Recent Places
Libraries
Documents
Music
Pictures
Videos
Computer
Network
Computer ▸ zenonapps (\\chile) (P:) ▸ pong
Search pong
4:15 PM

Name	Date modified	Type	Size
Files	8/19/2005 12:03 PM	File folder	
snd	8/19/2005 12:03 PM	File folder	
src	8/19/2005 12:03 PM	File folder	
## Ler ##.txt	8/9/2005 6:22 PM	Text Document	1 KB
keys.txt	8/11/2005 11:55 PM	Text Document	1 KB
malatoPong (FullScreen).exe	9/5/2005 12:23 PM	Application	1,772 KB
malatoPong.exe			

Name	Date modified	Type	Size
malatoPong.exe	9/5/2005 12:22 PM	Application	1,772 KB

atoPong.exe Date modified: 9/5/2005 12:22 PM Date created: 9/27/2012 4:09 PM
ication Size: 1.72 MB Offline availability: Not available

The example experimented with malatoPong.exe and found it does not need installation. The example copies malatoPong to the folder on the share.

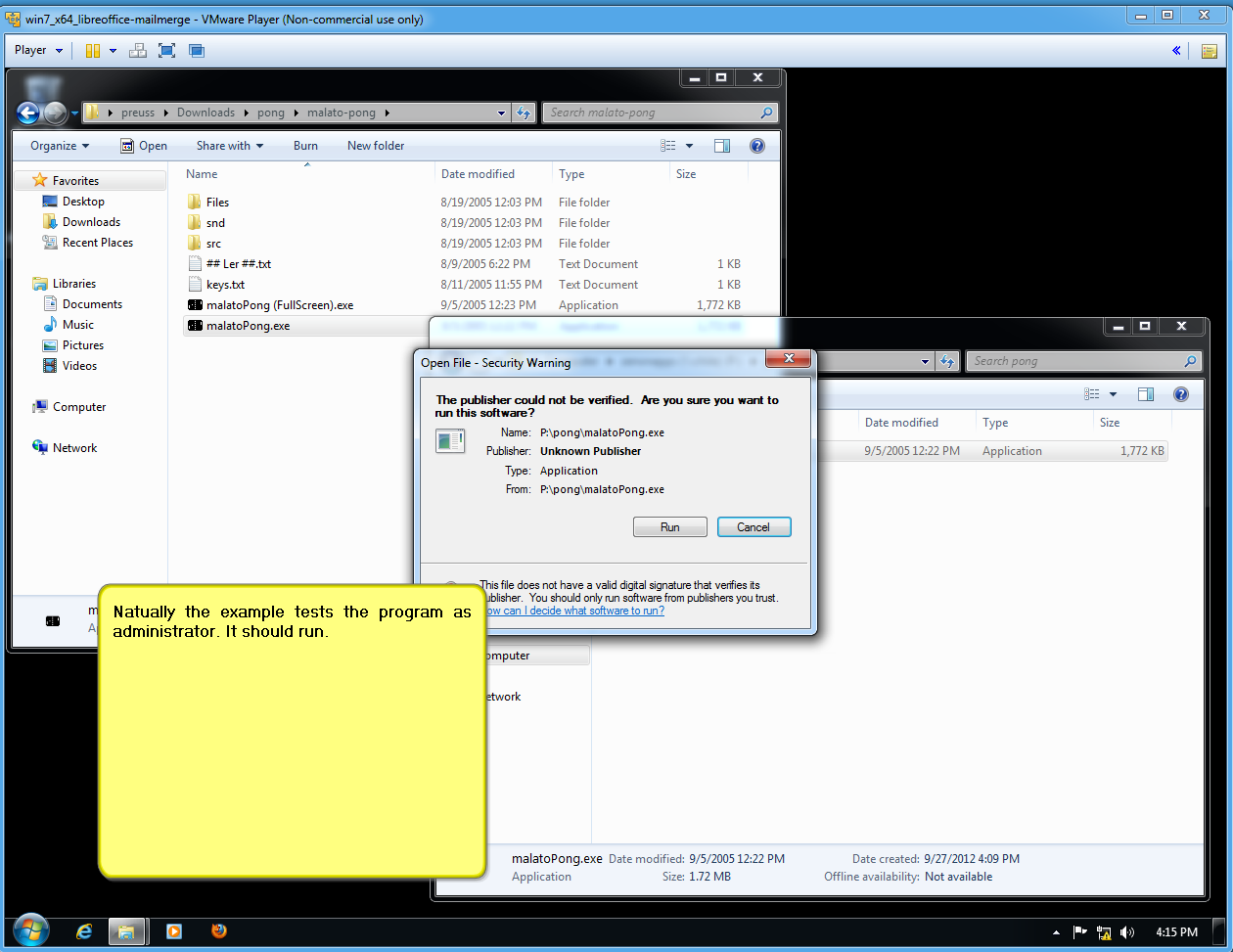
win7_x64_libreoffice-mailmerge - VMware Player (Non-commercial use only)
Player
preuss ▸ Downloads ▸ pong ▸ malato-pong ▸
Search malato-pong
Organize ▾
Open
Share with ▾
Burn
New folder
Favorites
Desktop
Downloads
Recent Places
Libraries
Documents
Music
Pictures
Videos
Computer
Network
Search pong
4:15 PM

Name	Date modified	Type	Size
Files	8/19/2005 12:03 PM	File folder	
snd	8/19/2005 12:03 PM	File folder	
src	8/19/2005 12:03 PM	File folder	
## Ler ##.txt	8/9/2005 6:22 PM	Text Document	1 KB
keys.txt	8/11/2005 11:55 PM	Text Document	1 KB
malatoPong (FullScreen).exe	9/5/2005 12:23 PM	Application	1,772 KB
malatoPong.exe			

Date modified	Type	Size
9/5/2005 12:22 PM	Application	1,772 KB

Open File - Security Warning

The publisher could not be verified. Are you sure you want to run this software?

Name: P:\pong\malatoPong.exe
Publisher: **Unknown Publisher**
Type: Application
From: P:\pong\malatoPong.exe

Run   Cancel

This file does not have a valid digital signature that verifies its ublisher. You should only run software from publishers you trust. ow can I decide what software to run?

malatoPong.exe Date modified: 9/5/2005 12:22 PM Date created: 9/27/2012 4:09 PM
Application Size: 1.72 MB Offline availability: Not available

Natually the example tests the program as administrator. It should run.

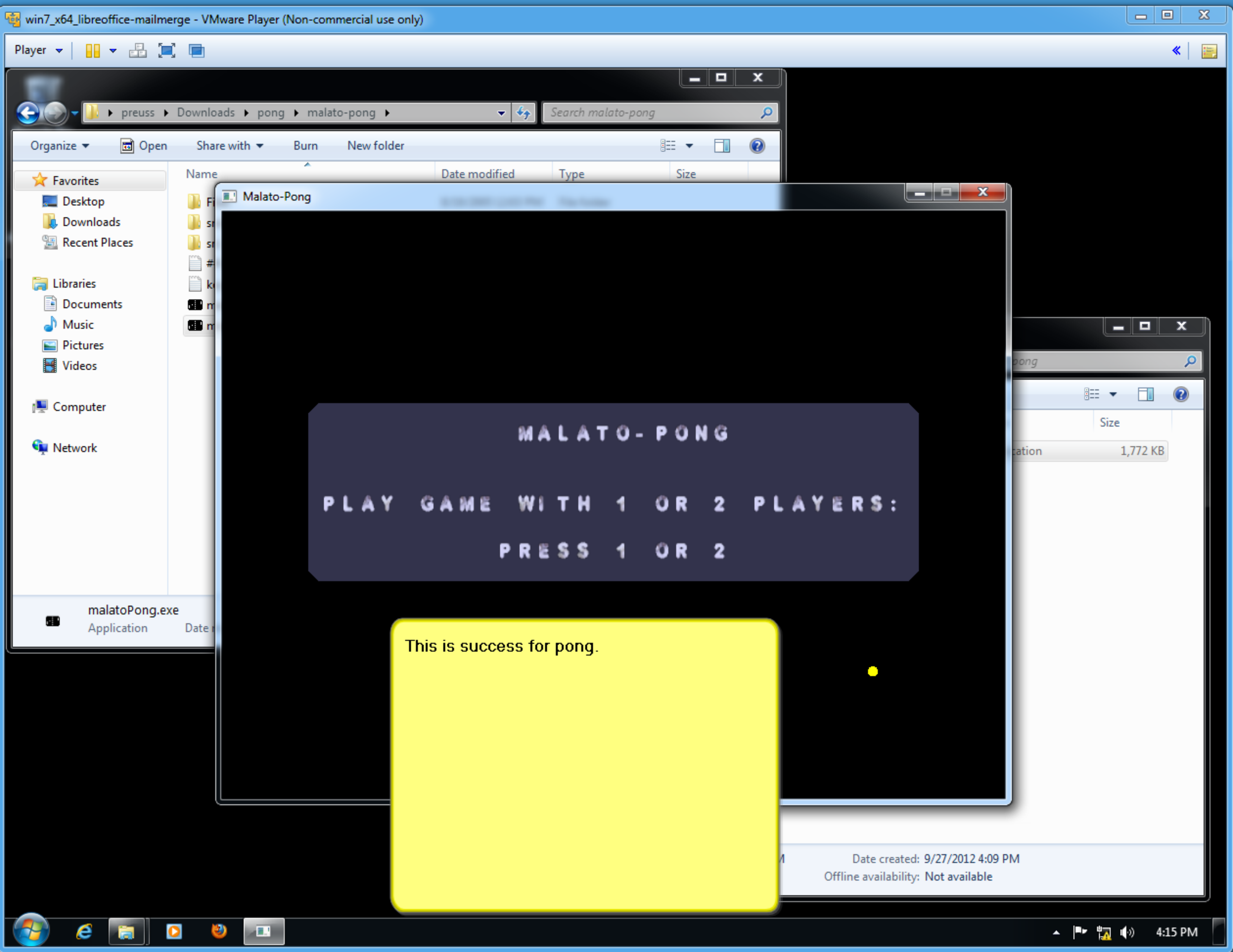
win7_x64_libreoffice-mailmerge - VMware Player (Non-commercial use only)
Player
preuss ▸ Downloads ▸ pong ▸ malato-pong ▸
Search malato-pong
Organize
Open
Share with
Burn
New folder
Favorites
Desktop
Downloads
Recent Places
Libraries
Documents
Music
Pictures
Videos
Computer
Network
Name
Date modified
Type
Size
malatoPong.exe
Application
Date
Malato-Pong
Size
ation
1,772 KB
Date created: 9/27/2012 4:09 PM
Offline availability: Not available
4:15 PM

MALATO-PONG

PLAY GAME WITH 1 OR 2 PLAYERS:

PRESS 1 OR 2

This is success for pong.

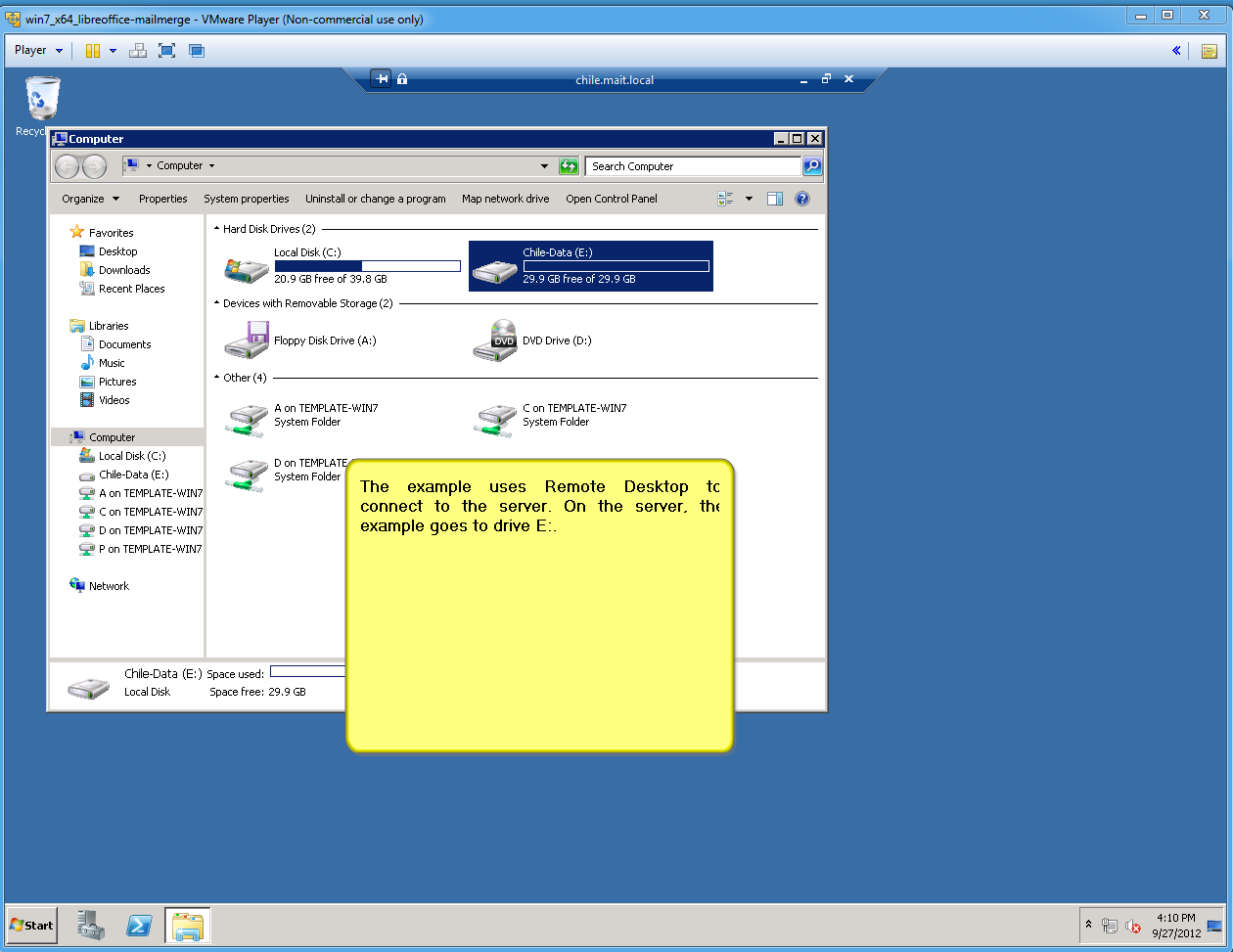
win7_x64_libreoffice-mailmerge - VMware Player (Non-commercial use only)
Player
chile.mait.local
Recycl
Computer
Search Computer
Organize
Properties
System properties
Uninstall or change a program
Map network drive
Open Control Panel
Favorites
Desktop
Downloads
Recent Places
Libraries
Documents
Music
Pictures
Videos
Computer
Local Disk (C:)
Chile-Data (E:)
A on TEMPLATE-WIN7
C on TEMPLATE-WIN7
D on TEMPLATE-WIN7
P on TEMPLATE-WIN7
Network
Hard Disk Drives (2)
Local Disk (C:)
20.9 GB free of 39.8 GB
Chile-Data (E:)
29.9 GB free of 29.9 GB
Devices with Removable Storage (2)
Floppy Disk Drive (A:)
DVD
DVD Drive (D:)
Other (4)
A on TEMPLATE-WIN7
System Folder
C on TEMPLATE-WIN7
System Folder
D on TEMPLATE
System Folder
Chile-Data (E:) Space used:
Local Disk
Space free: 29.9 GB
Start
4:10 PM
9/27/2012

The example uses Remote Desktop to connect to the server. On the server, the example goes to drive E:.

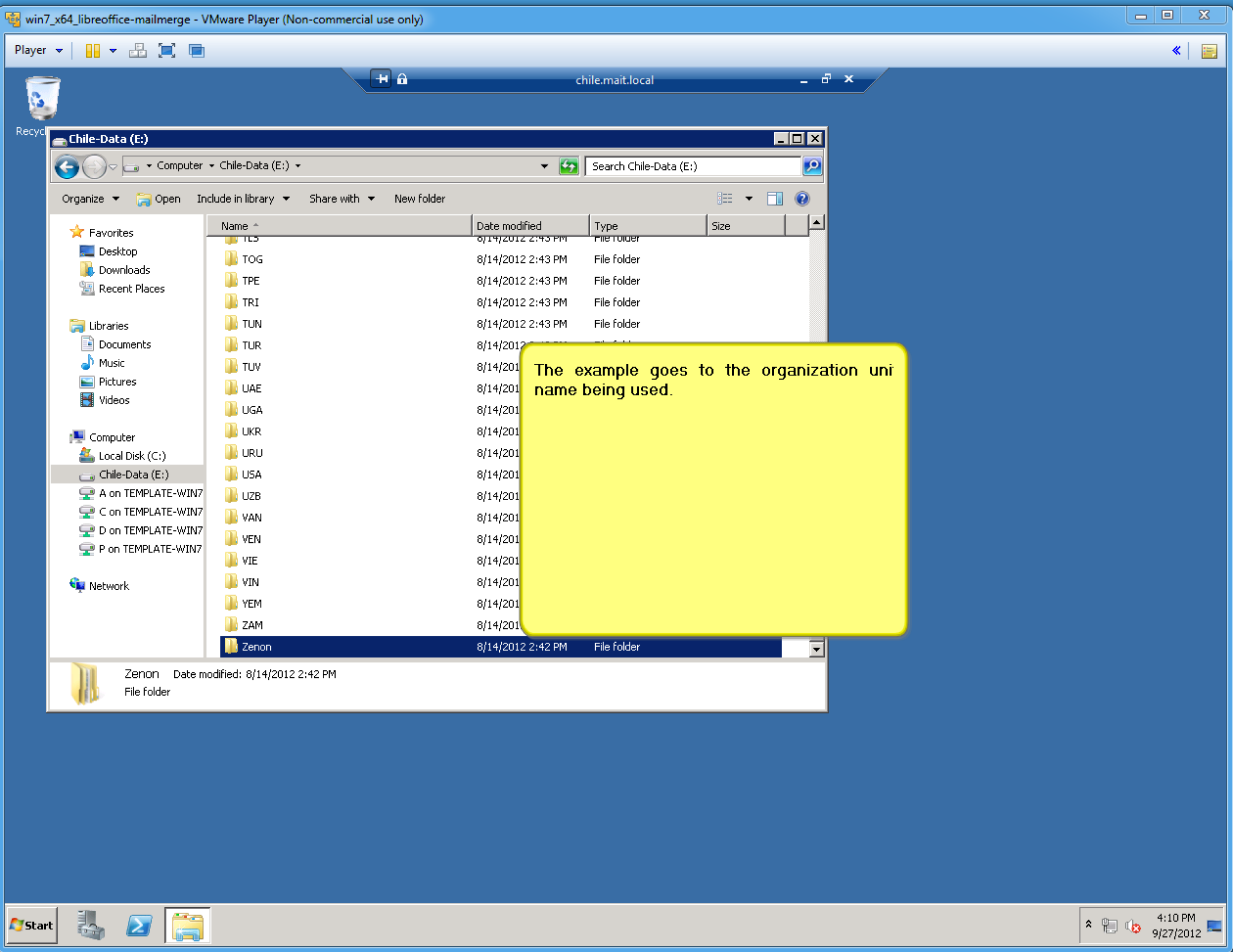
win7_x64_libreoffice-mailmerge - VMware Player (Non-commercial use only)
Player
chile.mait.local
Recycl
Chile-Data (E:)
Computer ▸ Chile-Data (E:)
Search Chile-Data (E:)
Organize
Open
Include in library
Share with
New folder
Favorites
Desktop
Downloads
Recent Places
Libraries
Documents
Music
Pictures
Videos
Computer
Local Disk (C:)
Chile-Data (E:)
A on TEMPLATE-WIN7
C on TEMPLATE-WIN7
D on TEMPLATE-WIN7
P on TEMPLATE-WIN7
Network
Start
4:10 PM
9/27/2012

Name	Date modified	Type	Size
TOG	8/14/2012 2:43 PM	File folder	
TPE	8/14/2012 2:43 PM	File folder	
TRI	8/14/2012 2:43 PM	File folder	
TUN	8/14/2012 2:43 PM	File folder	
TUR	8/14/2012		
TUV	8/14/201		
UAE	8/14/201		
UGA	8/14/201		
UKR	8/14/201		
URU	8/14/201		
USA	8/14/201		
UZB	8/14/201		
VAN	8/14/201		
VEN	8/14/201		
VIE	8/14/201		
VIN	8/14/201		
YEM	8/14/201		
ZAM	8/14/201		
Zenon	8/14/2012 2:42 PM	File folder	

Zenon Date modified: 8/14/2012 2:42 PM
File folder

The example goes to the organization uni name being used.

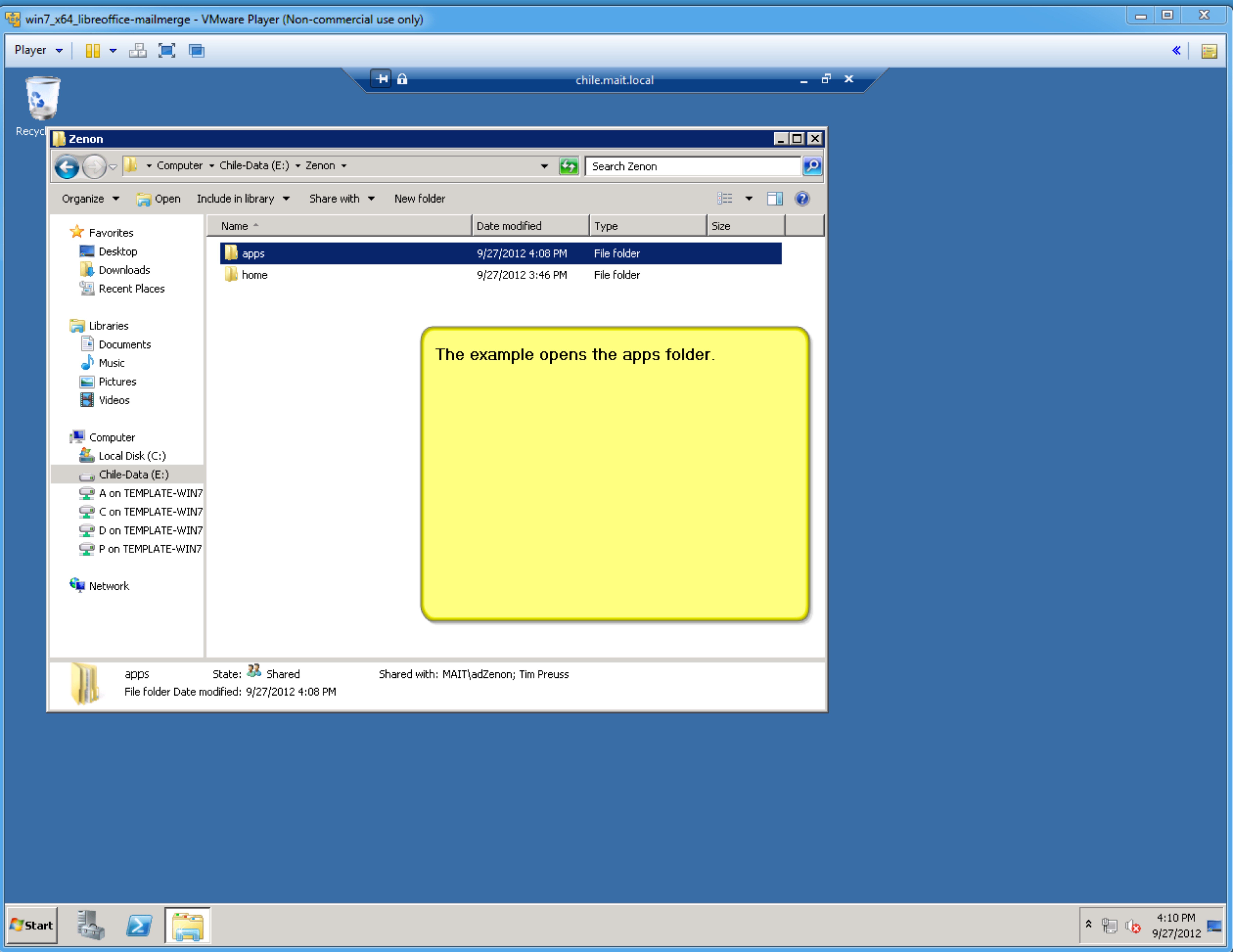
win7_x64_libreoffice-mailmerge - VMware Player (Non-commercial use only)
Player
chile.mait.local
Recycl
Zenon
Computer ▸ Chile-Data (E:) ▸ Zenon
Search Zenon
Organize
Open
Include in library
Share with
New folder
Favorites
Desktop
Downloads
Recent Places
Libraries
Documents
Music
Pictures
Videos
Computer
Local Disk (C:)
Chile-Data (E:)
A on TEMPLATE-WIN7
C on TEMPLATE-WIN7
D on TEMPLATE-WIN7
P on TEMPLATE-WIN7
Network
Start
4:10 PM
9/27/2012

Name	Date modified	Type	Size
apps	9/27/2012 4:08 PM	File folder	
home	9/27/2012 3:46 PM	File folder	

The example opens the apps folder.

apps State: Shared Shared with: MAIT\adZenon; Tim Preuss
File folder Date modified: 9/27/2012 4:08 PM

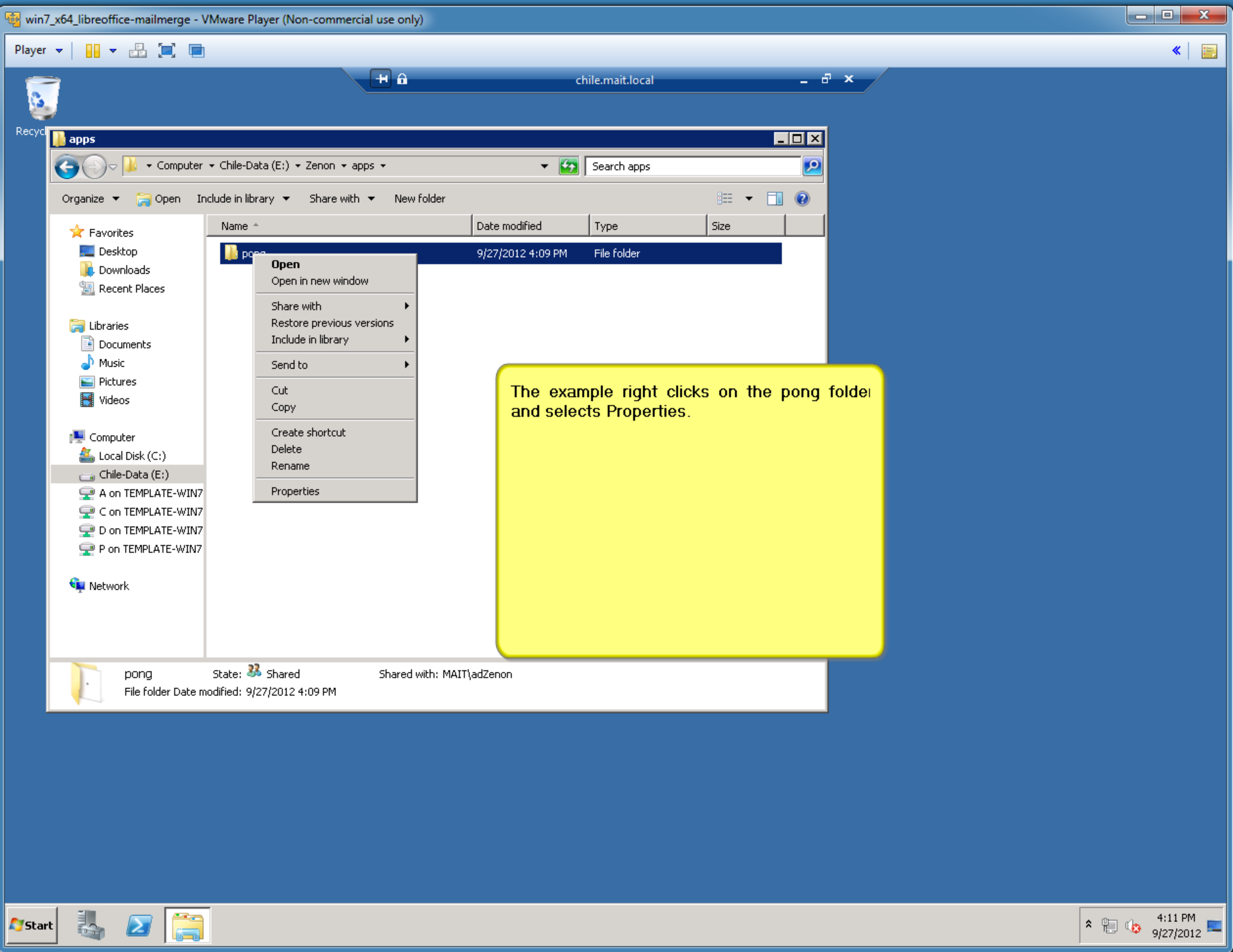
win7_x64_libreoffice-mailmerge - VMware Player (Non-commercial use only)
Player
chile.mait.local
Recycle
apps
Computer ▸ Chile-Data (E:) ▸ Zenon ▸ apps ▸
Search apps
Organize
Open
Include in library
Share with
New folder
Favorites
Desktop
Downloads
Recent Places
Libraries
Documents
Music
Pictures
Videos
Computer
Local Disk (C:)
Chile-Data (E:)
A on TEMPLATE-WIN7
C on TEMPLATE-WIN7
D on TEMPLATE-WIN7
P on TEMPLATE-WIN7
Network
Name
Date modified
Type
Size
pong
9/27/2012 4:09 PM
File folder
Open
Open in new window
Share with
Restore previous versions
Include in library
Send to
Cut
Copy
Create shortcut
Delete
Rename
Properties
Start
4:11 PM
9/27/2012

pong State: Shared Shared with: MAIT\adZenon

File folder Date modified: 9/27/2012 4:09 PM

The example right clicks on the pong folder and selects Properties.

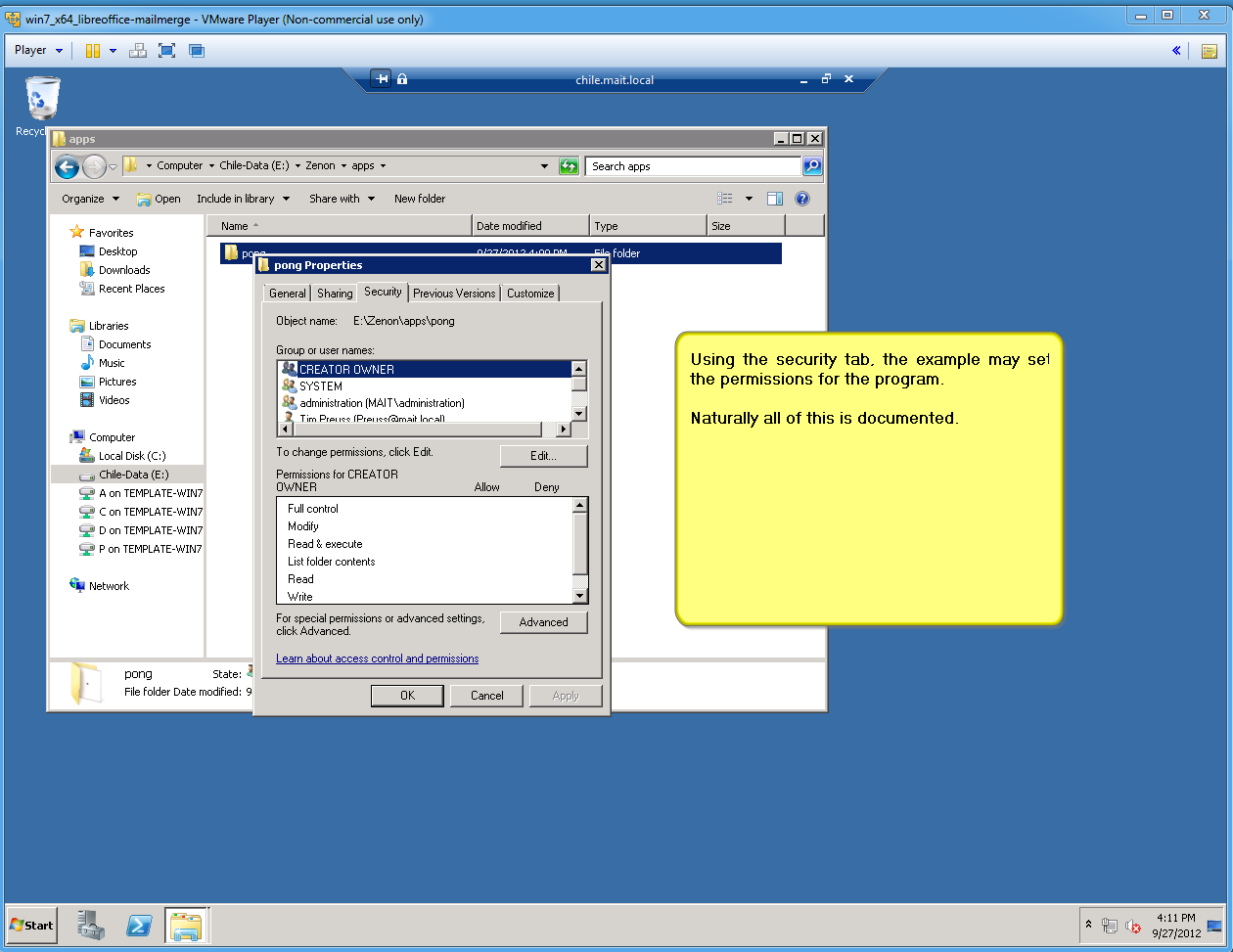

win7_x64_libreoffice-mailmerge - VMware Player (Non-commercial use only)
Player
chile.mait.local
apps
Computer ▸ Chile-Data (E:) ▸ Zenon ▸ apps ▸
Search apps
Organize
Open
Include in library
Share with
New folder
Favorites
Desktop
Downloads
Recent Places
Libraries
Documents
Music
Pictures
Videos
Computer
Local Disk (C:)
Chile-Data (E:)
A on TEMPLATE-WIN7
C on TEMPLATE-WIN7
D on TEMPLATE-WIN7
P on TEMPLATE-WIN7
Network
Name
Date modified
Type
Size
pong Properties
General
Sharing
Security
Previous Versions
Customize
Edit...
Advanced
OK
Cancel
Apply
Start
4:11 PM
9/27/2012

pong — File folder

Object name: E:\Zenon\apps\pong

Group or user names:
- CREATOR OWNER
- SYSTEM
- administration (MAIT\administration)
- Tim Preuss (Preuss@mait.local)

To change permissions, click Edit.

Permissions for CREATOR OWNER — Allow — Deny
- Full control
- Modify
- Read & execute
- List folder contents
- Read
- Write

For special permissions or advanced settings, click Advanced.

Learn about access control and permissions

Using the security tab, the example may set the permissions for the program.

Naturally all of this is documented.

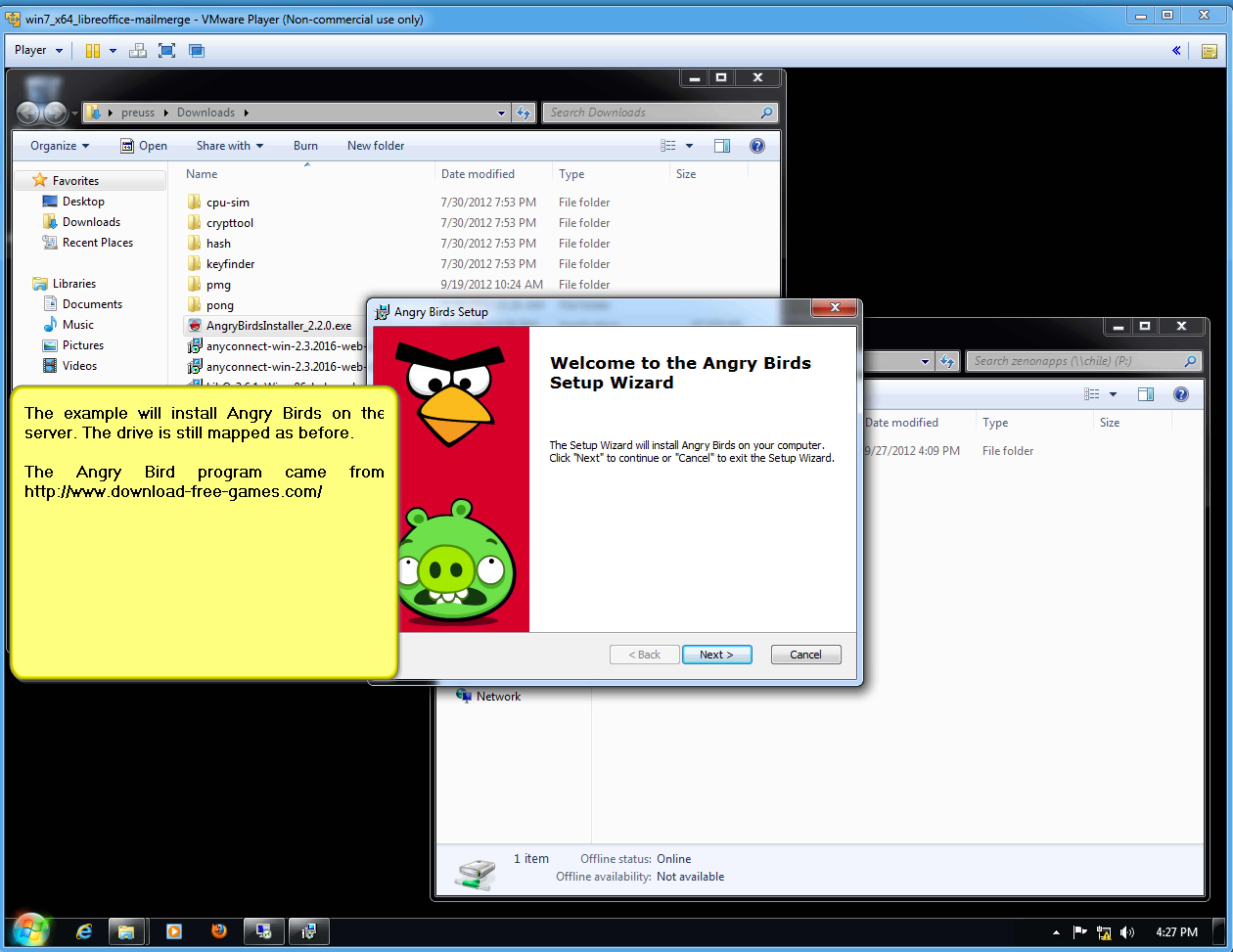
win7_x64_libreoffice-mailmerge - VMware Player (Non-commercial use only)
Player
preuss ▸ Downloads ▸
Search Downloads
Organize ▾
Open
Share with ▾
Burn
New folder
Favorites
Desktop
Downloads
Recent Places
Libraries
Documents
Music
Pictures
Videos
Network
Search zenonapps (\\chile) (P:)
< Back
Next >
Cancel
4:27 PM

Name	Date modified	Type	Size
cpu-sim	7/30/2012 7:53 PM	File folder	
crypttool	7/30/2012 7:53 PM	File folder	
hash	7/30/2012 7:53 PM	File folder	
keyfinder	7/30/2012 7:53 PM	File folder	
pmg	9/19/2012 10:24 AM	File folder	
pong			
AngryBirdsInstaller_2.2.0.exe			
anyconnect-win-2.3.2016-web-			
anyconnect-win-2.3.2016-web-			

Date modified	Type	Size
9/27/2012 4:09 PM	File folder	

1 item Offline status: Online
Offline availability: Not available

Angry Birds Setup

Welcome to the Angry Birds Setup Wizard

The Setup Wizard will install Angry Birds on your computer. Click "Next" to continue or "Cancel" to exit the Setup Wizard.

The example will install Angry Birds on the server. The drive is still mapped as before.

The Angry Bird program came from http://www.download-free-games.com/

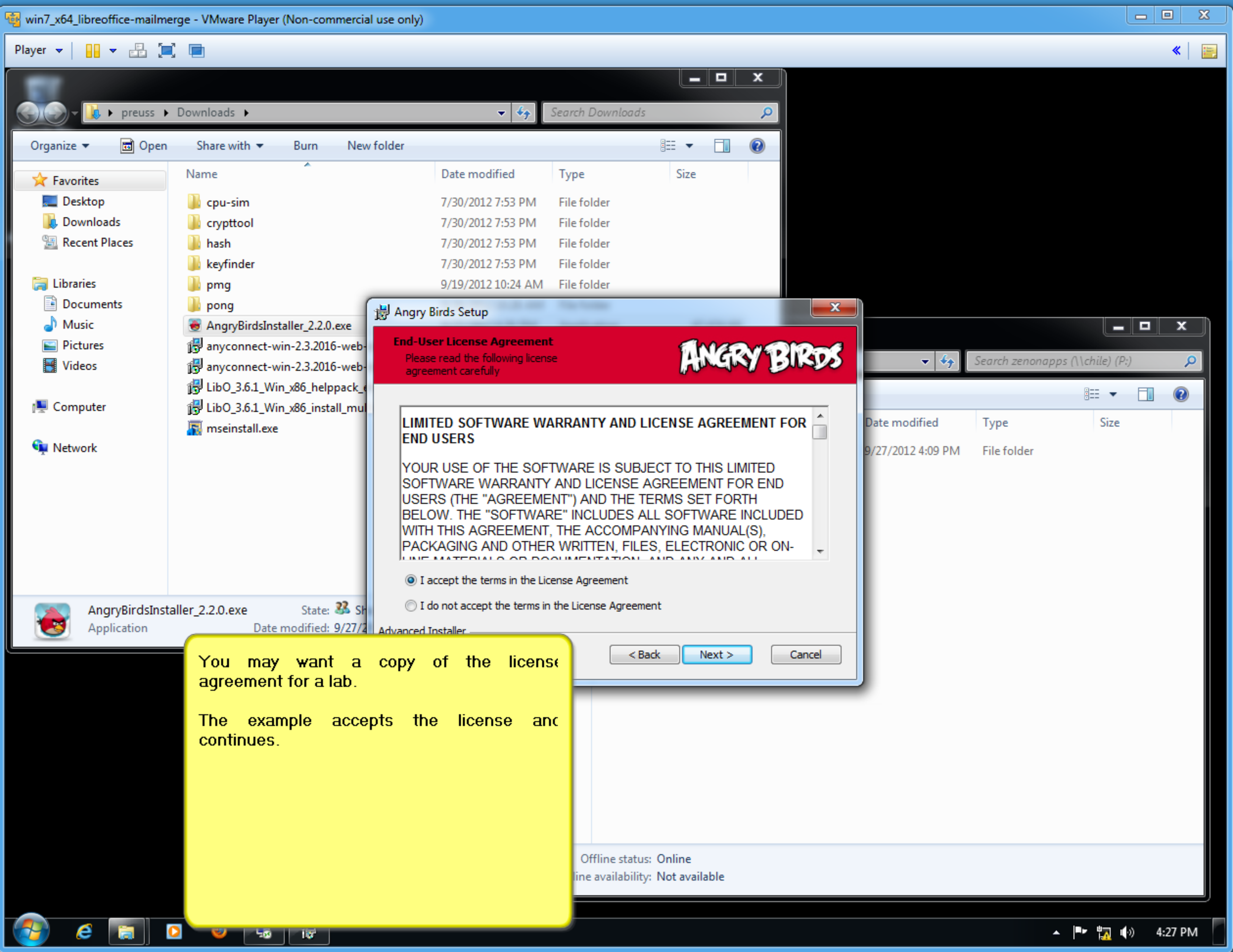
win7_x64_libreoffice-mailmerge - VMware Player (Non-commercial use only)
Player
preuss ▸ Downloads ▸
Search Downloads
Organize ▾ Open Share with ▾ Burn New folder
Favorites
Desktop
Downloads
Recent Places
Libraries
Documents
Music
Pictures
Videos
Computer
Network
Search zenonapps (\\chile) (P:)
4:27 PM

Name	Date modified	Type	Size
cpu-sim	7/30/2012 7:53 PM	File folder	
crypttool	7/30/2012 7:53 PM	File folder	
hash	7/30/2012 7:53 PM	File folder	
keyfinder	7/30/2012 7:53 PM	File folder	
pmg	9/19/2012 10:24 AM	File folder	
pong			
AngryBirdsInstaller_2.2.0.exe			
anyconnect-win-2.3.2016-web-			
anyconnect-win-2.3.2016-web-			
LibO_3.6.1_Win_x86_helppack_			
LibO_3.6.1_Win_x86_install_mul			
mseinstall.exe			

AngryBirdsInstaller_2.2.0.exe State: Sh
Application Date modified: 9/27/2

Date modified	Type	Size
9/27/2012 4:09 PM	File folder	

Offline status: Online
line availability: Not available

Angry Birds Setup

End-User License Agreement

Please read the following license agreement carefully

ANGRY BIRDS

LIMITED SOFTWARE WARRANTY AND LICENSE AGREEMENT FOR END USERS

YOUR USE OF THE SOFTWARE IS SUBJECT TO THIS LIMITED SOFTWARE WARRANTY AND LICENSE AGREEMENT FOR END USERS (THE "AGREEMENT") AND THE TERMS SET FORTH BELOW. THE "SOFTWARE" INCLUDES ALL SOFTWARE INCLUDED WITH THIS AGREEMENT, THE ACCOMPANYING MANUAL(S), PACKAGING AND OTHER WRITTEN, FILES, ELECTRONIC OR ON-

● I accept the terms in the License Agreement

○ I do not accept the terms in the License Agreement

Advanced Installer
< Back
Next >
Cancel

You may want a copy of the license agreement for a lab.

The example accepts the license and continues.

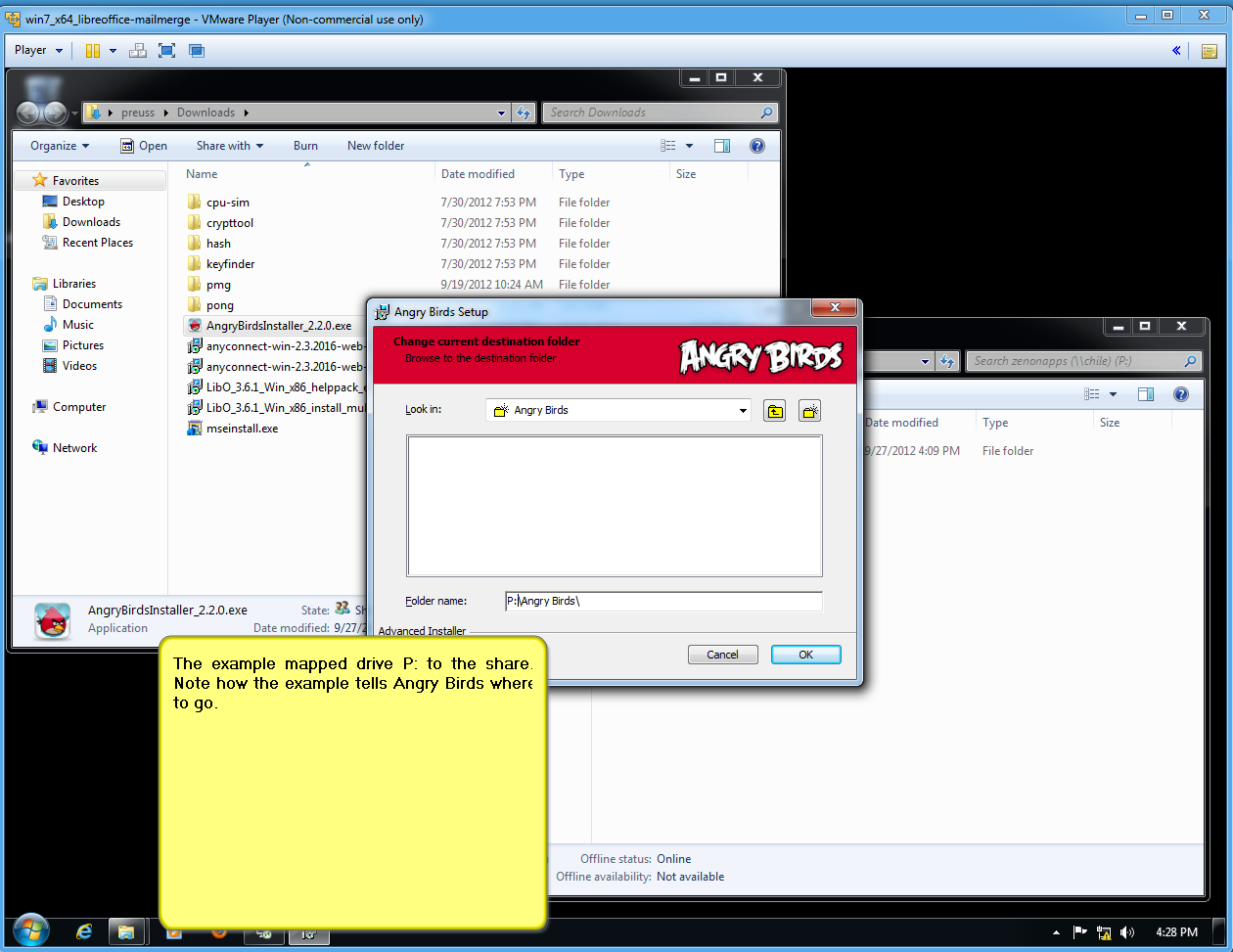
win7_x64_libreoffice-mailmerge - VMware Player (Non-commercial use only)
Player
preuss ▸ Downloads ▸
Search Downloads
Organize
Open
Share with
Burn
New folder
Favorites
Desktop
Downloads
Recent Places
Libraries
Documents
Music
Pictures
Videos
Computer
Network
Name
Date modified
Type
Size
Search zenonapps (\\chile) (P:)
Cancel
OK
Advanced Installer
4:28 PM

Name	Date modified	Type	Size
cpu-sim	7/30/2012 7:53 PM	File folder	
crypttool	7/30/2012 7:53 PM	File folder	
hash	7/30/2012 7:53 PM	File folder	
keyfinder	7/30/2012 7:53 PM	File folder	
pmg	9/19/2012 10:24 AM	File folder	
pong			
AngryBirdsInstaller_2.2.0.exe			
anyconnect-win-2.3.2016-web-			
anyconnect-win-2.3.2016-web-			
LibO_3.6.1_Win_x86_helppack_			
LibO_3.6.1_Win_x86_install_mul			
mseinstall.exe			

AngryBirdsInstaller_2.2.0.exe State: Sh
Application Date modified: 9/27/2

Angry Birds Setup

Change current destination folder

Browse to the destination folder

Look in: Angry Birds

Folder name: P:\Angry Birds\

9/27/2012 4:09 PM File folder

Offline status: Online
Offline availability: Not available

The example mapped drive P: to the share. Note how the example tells Angry Birds where to go.

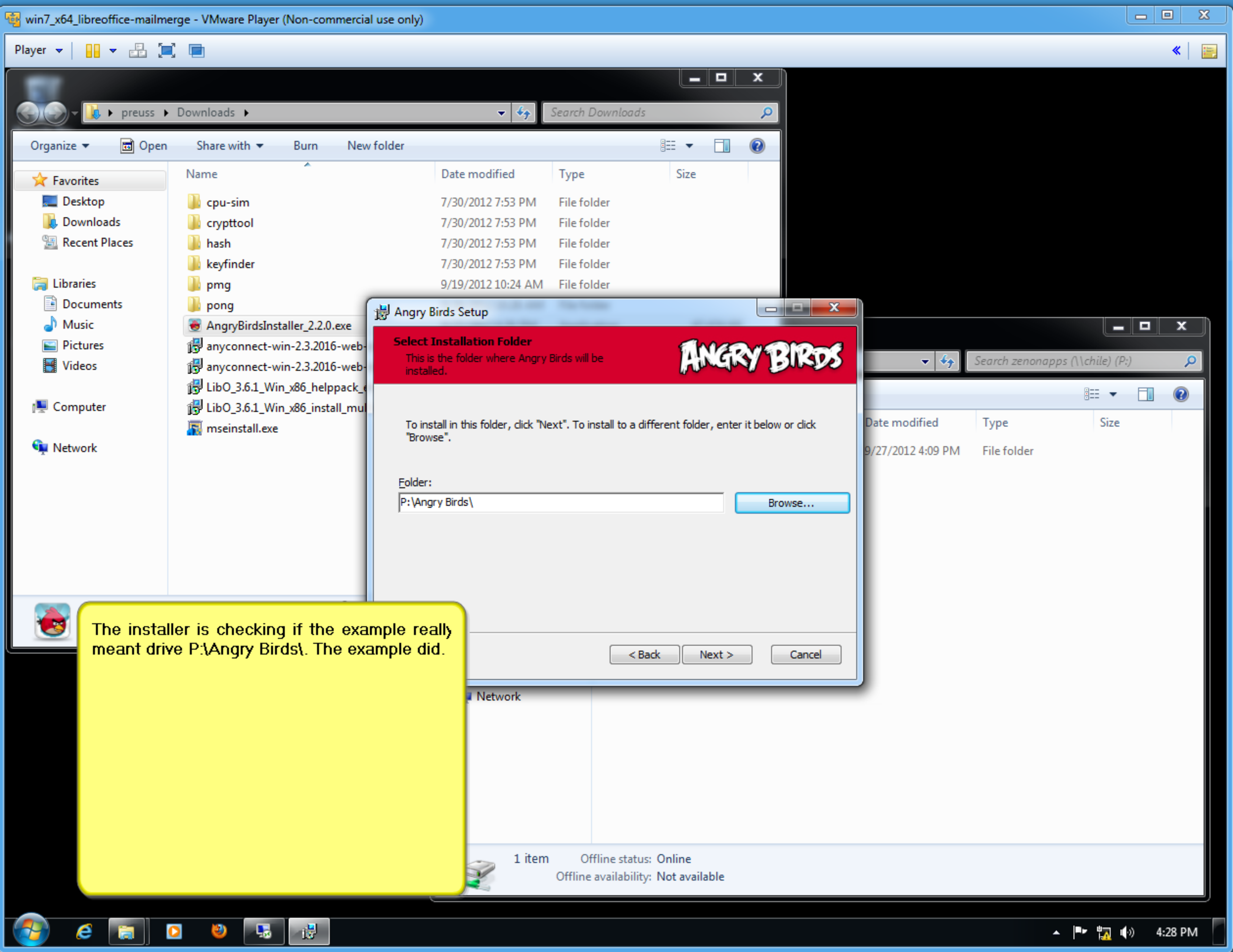
win7_x64_libreoffice-mailmerge - VMware Player (Non-commercial use only)
Player
preuss ▸ Downloads ▸
Search Downloads
Organize ▾ Open Share with ▾ Burn New folder
Favorites
Desktop
Downloads
Recent Places
Libraries
Documents
Music
Pictures
Videos
Computer
Network
Name
Date modified
Type
Size
cpu-sim
crypttool
hash
keyfinder
pmg
pong
AngryBirdsInstaller_2.2.0.exe
anyconnect-win-2.3.2016-web-
anyconnect-win-2.3.2016-web-
LibO_3.6.1_Win_x86_helppack_
LibO_3.6.1_Win_x86_install_mul
mseinstall.exe
7/30/2012 7:53 PM
9/19/2012 10:24 AM
File folder
Search zenonapps (\\chile) (P:)
9/27/2012 4:09 PM
1 item
Offline status: Online
Offline availability: Not available
4:28 PM

Angry Birds Setup

Select Installation Folder

This is the folder where Angry Birds will be installed.

ANGRY BIRDS

To install in this folder, click "Next". To install to a different folder, enter it below or click "Browse".

Folder: P:\Angry Birds\

Browse...
< Back
Next >
Cancel

The installer is checking if the example really meant drive P:\Angry Birds\. The example did.

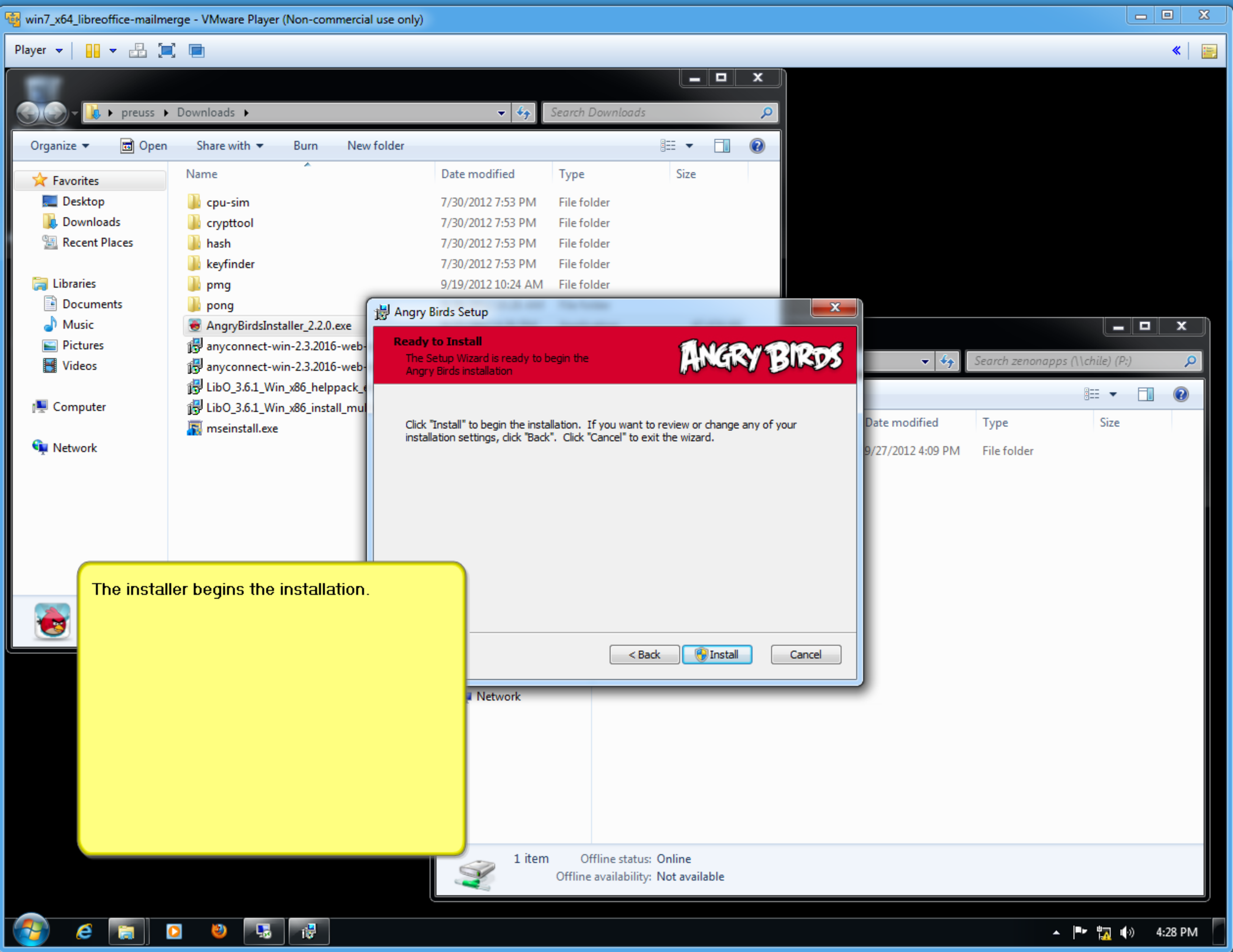
win7_x64_libreoffice-mailmerge - VMware Player (Non-commercial use only)
Player
preuss ▸ Downloads ▸
Search Downloads
Organize ▾
Open
Share with ▾
Burn
New folder
Favorites
Desktop
Downloads
Recent Places
Libraries
Documents
Music
Pictures
Videos
Computer
Network
Search zenonapps (\\chile) (P:)
4:28 PM

Name	Date modified	Type	Size
cpu-sim	7/30/2012 7:53 PM	File folder	
crypttool	7/30/2012 7:53 PM	File folder	
hash	7/30/2012 7:53 PM	File folder	
keyfinder	7/30/2012 7:53 PM	File folder	
pmg	9/19/2012 10:24 AM	File folder	
pong			
AngryBirdsInstaller_2.2.0.exe			
anyconnect-win-2.3.2016-web			
anyconnect-win-2.3.2016-web			
LibO_3.6.1_Win_x86_helppack_			
LibO_3.6.1_Win_x86_install_mul			
mseinstall.exe			

Date modified	Type	Size
9/27/2012 4:09 PM	File folder	

1 item Offline status: Online
Offline availability: Not available

Angry Birds Setup

Ready to Install

The Setup Wizard is ready to begin the Angry Birds installation

Click "Install" to begin the installation. If you want to review or change any of your installation settings, click "Back". Click "Cancel" to exit the wizard.

ANGRY BIRDS
< Back
Install
Cancel

The installer begins the installation.

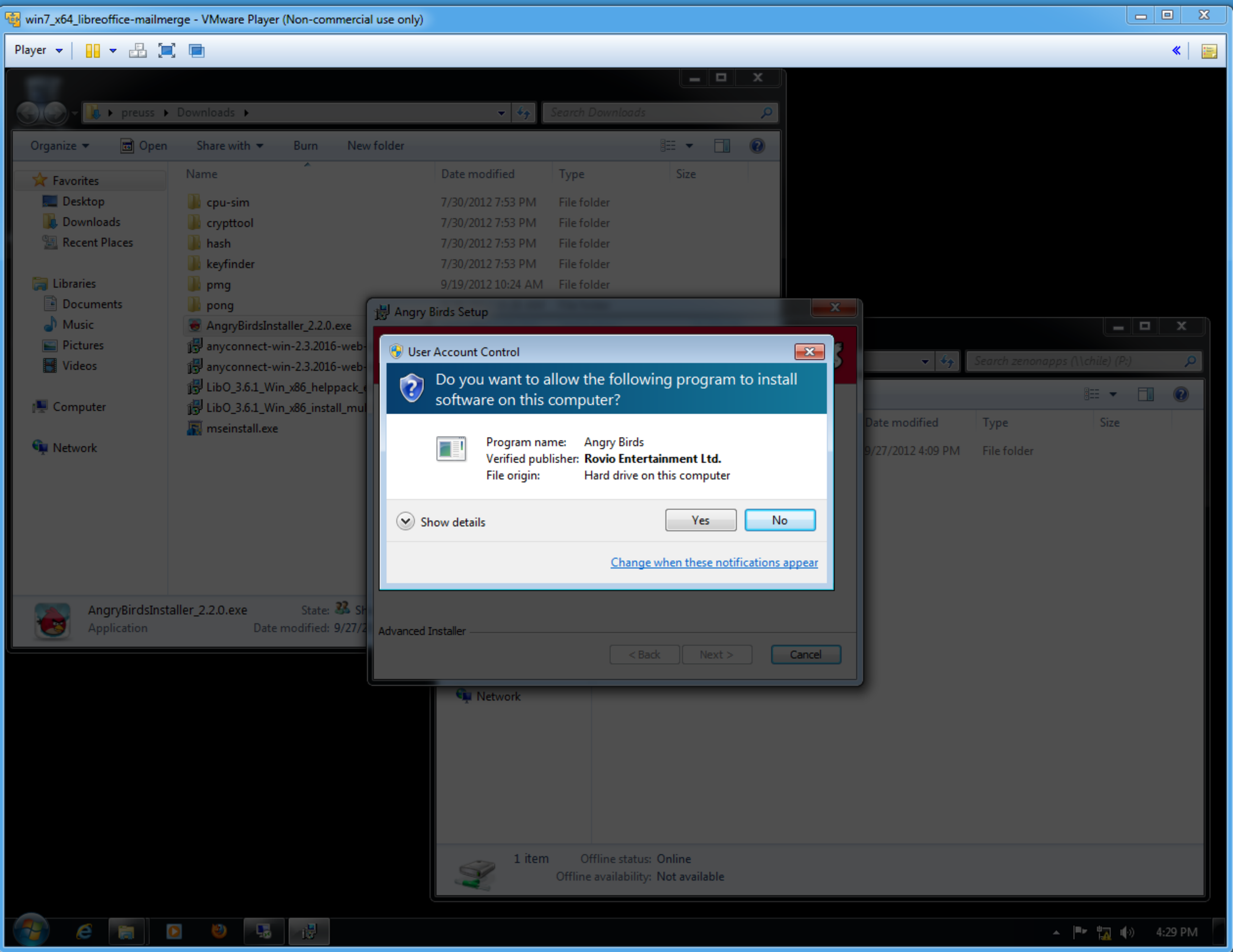
win7_x64_libreoffice-mailmerge - VMware Player (Non-commercial use only)
Player
preuss ▸ Downloads ▸
Search Downloads
Organize
Open
Share with
Burn
New folder
Favorites
Desktop
Downloads
Recent Places
Libraries
Documents
Music
Pictures
Videos
Computer
Network
Angry Birds Setup
Advanced Installer
< Back
Next >
Cancel
Search zenonapps (\\chile) (P:)
4:29 PM

Name	Date modified	Type	Size
cpu-sim	7/30/2012 7:53 PM	File folder	
crypttool	7/30/2012 7:53 PM	File folder	
hash	7/30/2012 7:53 PM	File folder	
keyfinder	7/30/2012 7:53 PM	File folder	
pmg	9/19/2012 10:24 AM	File folder	
pong			
AngryBirdsInstaller_2.2.0.exe			
anyconnect-win-2.3.2016-web-			
anyconnect-win-2.3.2016-web-			
LibO_3.6.1_Win_x86_helppack_			
LibO_3.6.1_Win_x86_install_mul			
mseinstall.exe			

AngryBirdsInstaller_2.2.0.exe State: Sh
Application Date modified: 9/27/

User Account Control

Do you want to allow the following program to install software on this computer?

Program name: Angry Birds
Verified publisher: **Rovio Entertainment Ltd.**
File origin: Hard drive on this computer

Show details
Yes
No
Change when these notifications appear

Date modified	Type	Size
9/27/2012 4:09 PM	File folder	

1 item Offline status: Online
Offline availability: Not available

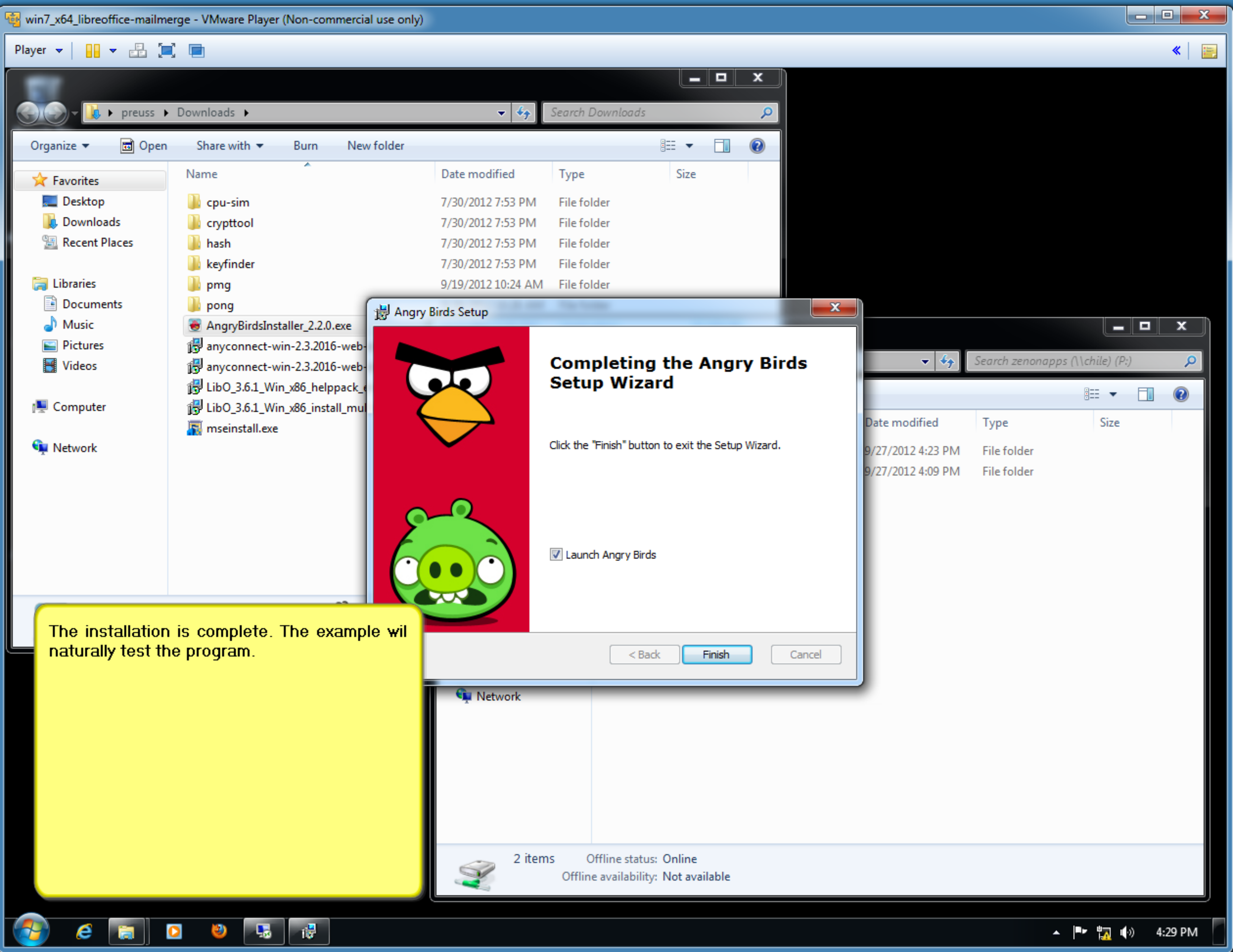

win7_x64_libreoffice-mailmerge - VMware Player (Non-commercial use only)
Player
preuss ▸ Downloads ▸
Search Downloads
Organize ▾
Open
Share with ▾
Burn
New folder
Favorites
Desktop
Downloads
Recent Places
Libraries
Documents
Music
Pictures
Videos
Computer
Network
Search zenonapps (\\chile) (P:)
2 items
Offline status: Online
Offline availability: Not available
4:29 PM

Name	Date modified	Type	Size
cpu-sim	7/30/2012 7:53 PM	File folder	
crypttool	7/30/2012 7:53 PM	File folder	
hash	7/30/2012 7:53 PM	File folder	
keyfinder	7/30/2012 7:53 PM	File folder	
pmg	9/19/2012 10:24 AM	File folder	
pong			
AngryBirdsInstaller_2.2.0.exe			
anyconnect-win-2.3.2016-web			
anyconnect-win-2.3.2016-web			
LibO_3.6.1_Win_x86_helppack_			
LibO_3.6.1_Win_x86_install_mul			
mseinstall.exe			

Angry Birds Setup

Completing the Angry Birds Setup Wizard

Click the "Finish" button to exit the Setup Wizard.

☑ Launch Angry Birds

< Back | Finish | Cancel

The installation is complete. The example wil naturally test the program.

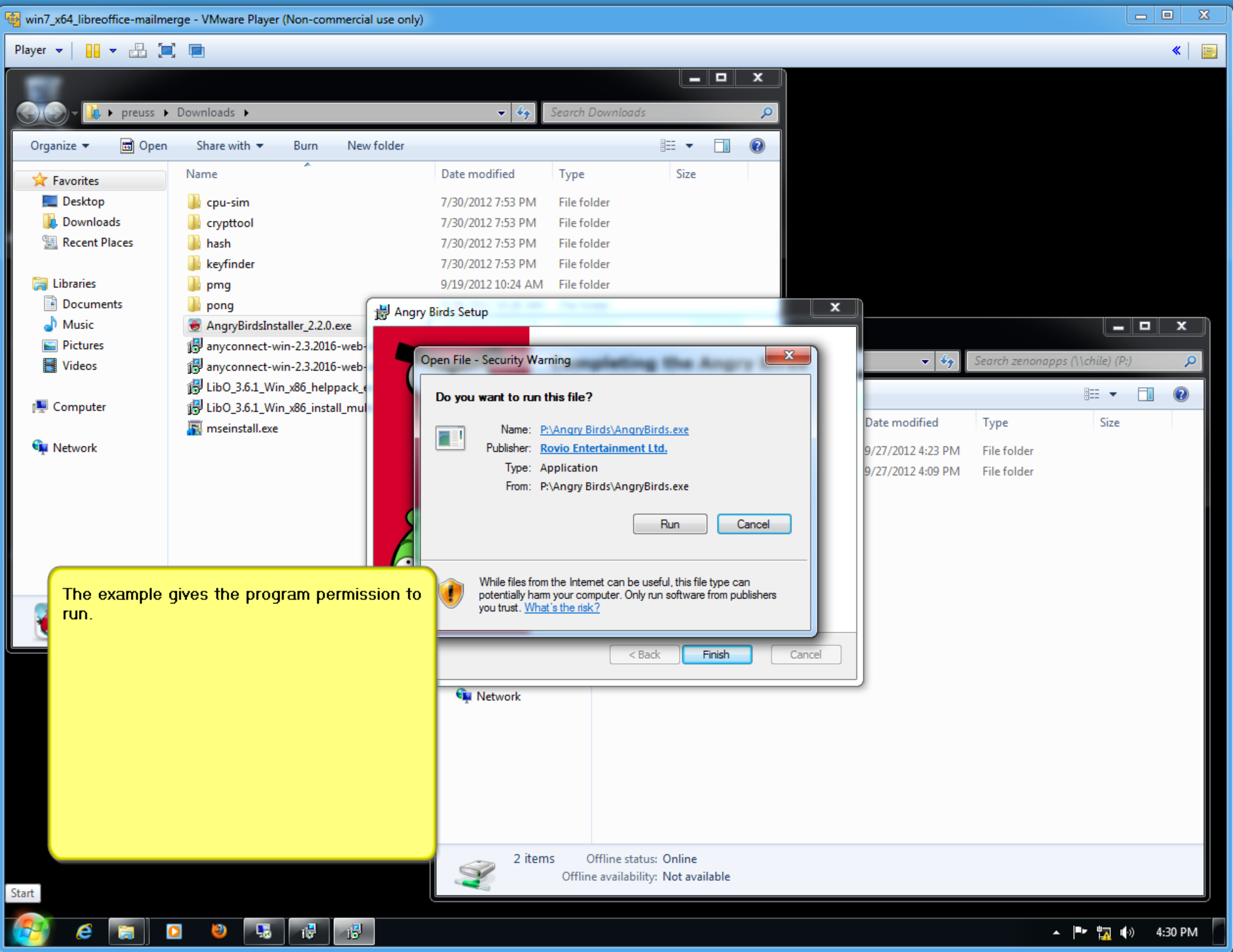
win7_x64_libreoffice-mailmerge - VMware Player (Non-commercial use only)
Player
preuss ▸ Downloads ▸
Search Downloads
Organize
Open
Share with
Burn
New folder
Favorites
Desktop
Downloads
Recent Places
Libraries
Documents
Music
Pictures
Videos
Computer
Network
Angry Birds Setup
< Back
Finish
Cancel
Search zenonapps (\\chile) (P:)
Run
Cancel
Start
4:30 PM

Name	Date modified	Type	Size
cpu-sim	7/30/2012 7:53 PM	File folder	
crypttool	7/30/2012 7:53 PM	File folder	
hash	7/30/2012 7:53 PM	File folder	
keyfinder	7/30/2012 7:53 PM	File folder	
pmg	9/19/2012 10:24 AM	File folder	
pong			
AngryBirdsInstaller_2.2.0.exe			
anyconnect-win-2.3.2016-web-			
anyconnect-win-2.3.2016-web-			
LibO_3.6.1_Win_x86_helppack_			
LibO_3.6.1_Win_x86_install_mul			
mseinstall.exe			

Date modified	Type	Size
9/27/2012 4:23 PM	File folder	
9/27/2012 4:09 PM	File folder	

2 items Offline status: Online
Offline availability: Not available

Open File - Security Warning

Do you want to run this file?

Name: P:\Angry Birds\AngryBirds.exe
Publisher: Rovio Entertainment Ltd.
Type: Application
From: P:\Angry Birds\AngryBirds.exe

While files from the Internet can be useful, this file type can potentially harm your computer. Only run software from publishers you trust. What's the risk?

The example gives the program permission to run.

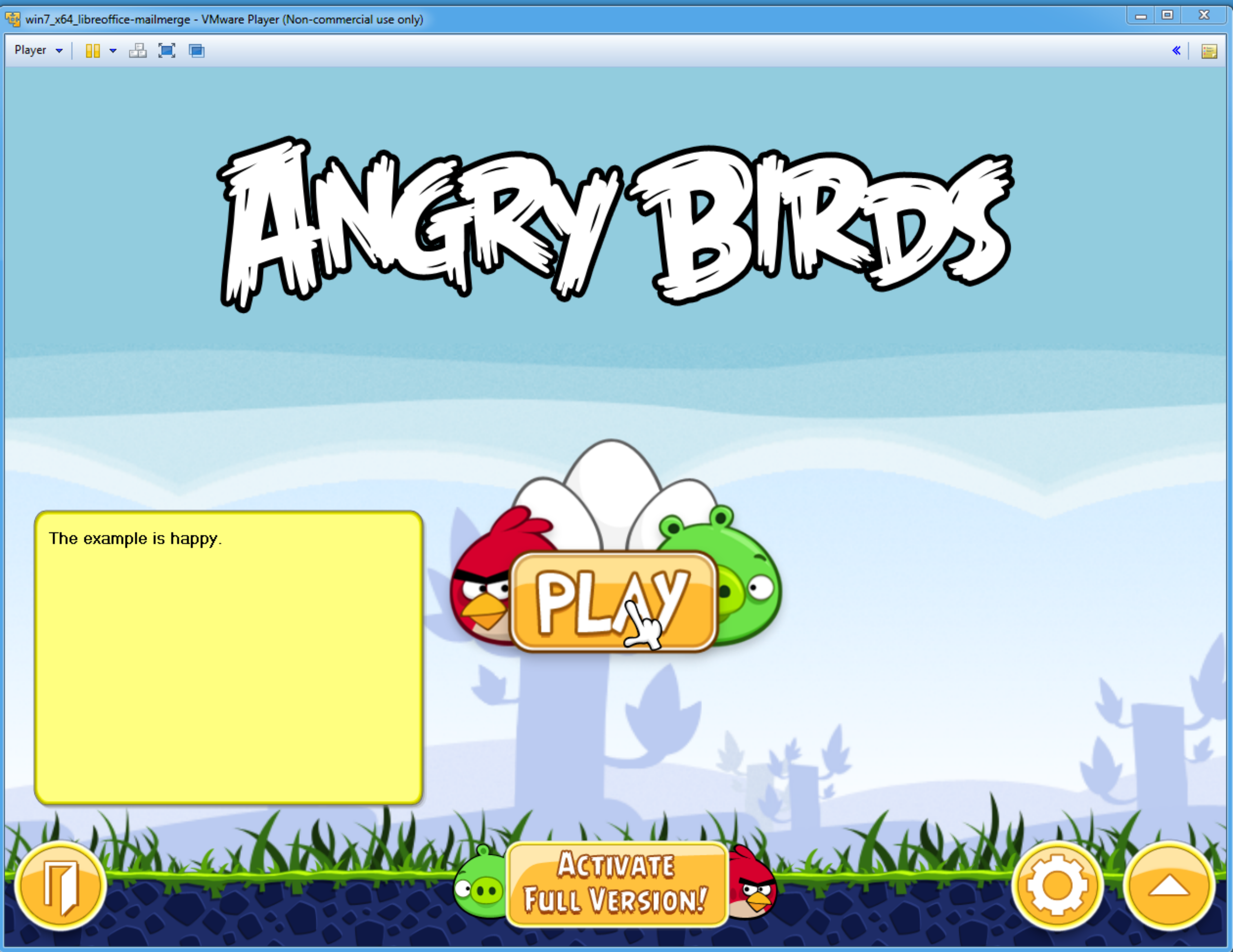
win7_x64_libreoffice-mailmerge - VMware Player (Non-commercial use only)
Player
Angry Birds
PLAY
Activate Full Version!

The example is happy.

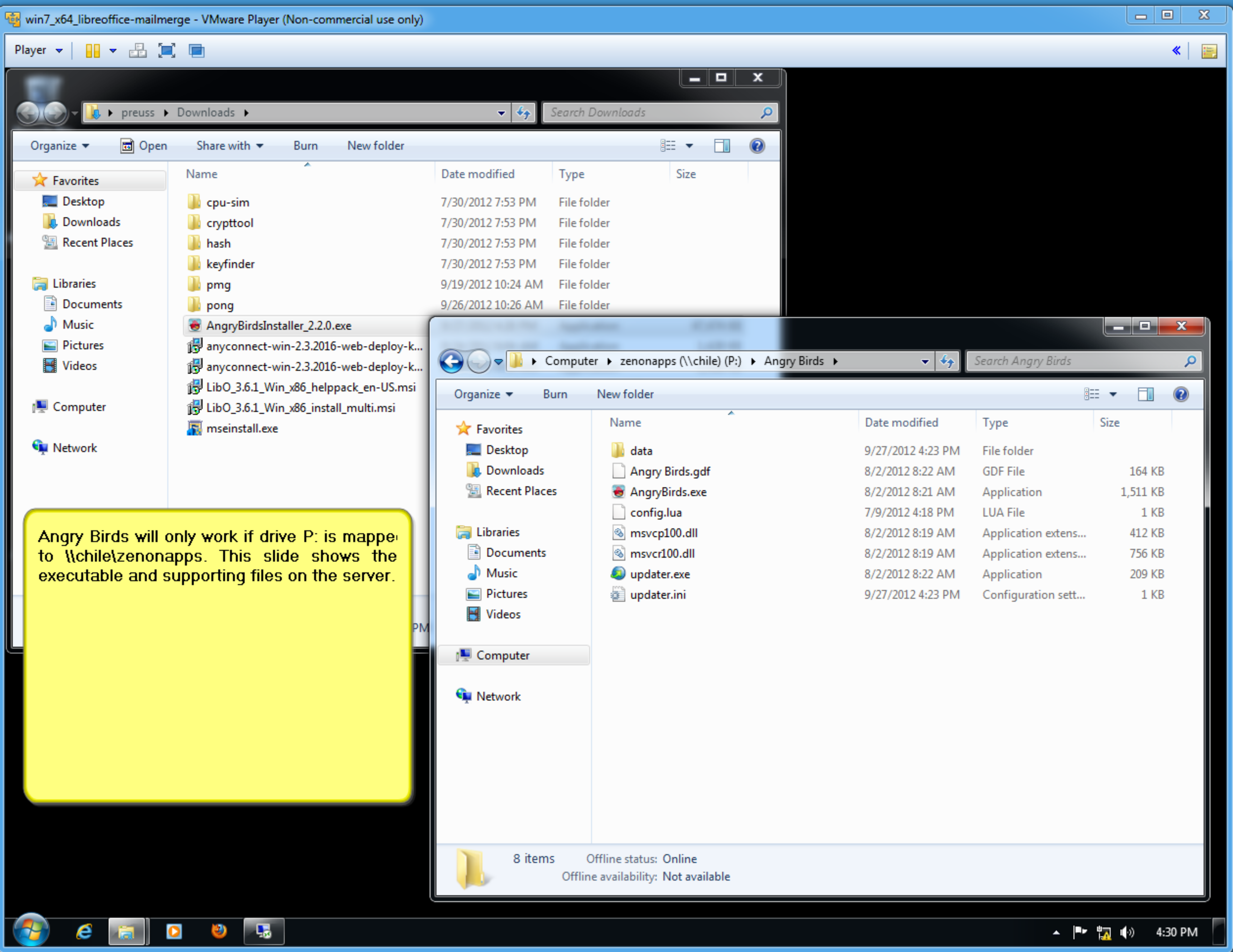
win7_x64_libreoffice-mailmerge - VMware Player (Non-commercial use only)
Player
preuss ▸ Downloads ▸
Search Downloads
Organize ▾
Open
Share with ▾
Burn
New folder
Favorites
Desktop
Downloads
Recent Places
Libraries
Documents
Music
Pictures
Videos
Computer
Network
Computer ▸ zenonapps (\\chile) (P:) ▸ Angry Birds ▸
Search Angry Birds
Organize ▾
Burn
New folder
Favorites
Desktop
Downloads
Recent Places
Libraries
Documents
Music
Pictures
Videos
Computer
Network
4:30 PM

Name	Date modified	Type	Size
cpu-sim	7/30/2012 7:53 PM	File folder	
crypttool	7/30/2012 7:53 PM	File folder	
hash	7/30/2012 7:53 PM	File folder	
keyfinder	7/30/2012 7:53 PM	File folder	
pmg	9/19/2012 10:24 AM	File folder	
pong	9/26/2012 10:26 AM	File folder	
AngryBirdsInstaller_2.2.0.exe			
anyconnect-win-2.3.2016-web-deploy-k...			
anyconnect-win-2.3.2016-web-deploy-k...			
LibO_3.6.1_Win_x86_helppack_en-US.msi			
LibO_3.6.1_Win_x86_install_multi.msi			
mseinstall.exe			

Angry Birds will only work if drive P: is mappe to \\chile\zenonapps. This slide shows the executable and supporting files on the server.

Name	Date modified	Type	Size
data	9/27/2012 4:23 PM	File folder	
Angry Birds.gdf	8/2/2012 8:22 AM	GDF File	164 KB
AngryBirds.exe	8/2/2012 8:21 AM	Application	1,511 KB
config.lua	7/9/2012 4:18 PM	LUA File	1 KB
msvcp100.dll	8/2/2012 8:19 AM	Application extens...	412 KB
msvcr100.dll	8/2/2012 8:19 AM	Application extens...	756 KB
updater.exe	8/2/2012 8:22 AM	Application	209 KB
updater.ini	9/27/2012 4:23 PM	Configuration sett...	1 KB

8 items
Offline status: Online
Offline availability: Not available

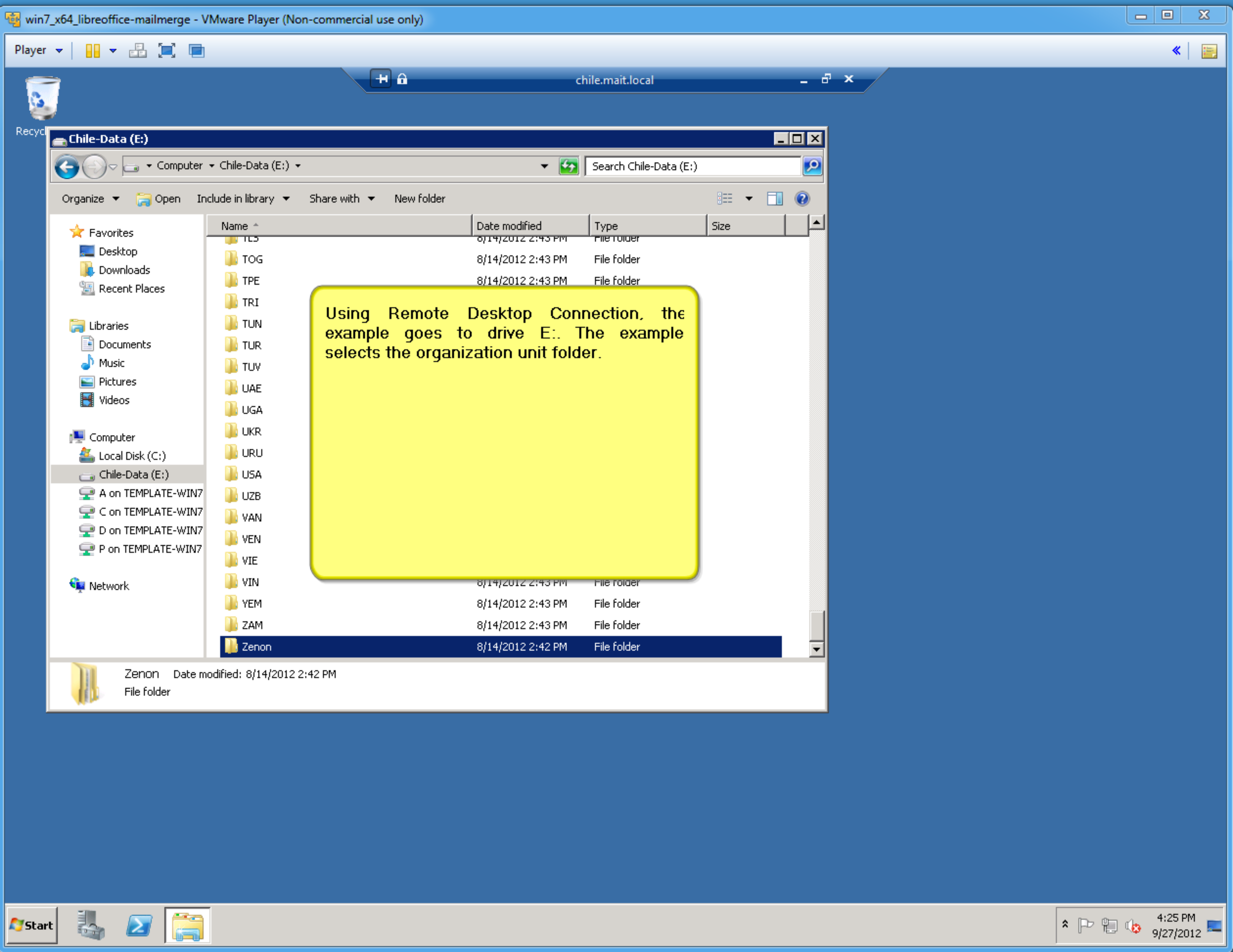
win7_x64_libreoffice-mailmerge - VMware Player (Non-commercial use only)
Player
chile.mait.local
Chile-Data (E:)
Computer ▸ Chile-Data (E:)
Search Chile-Data (E:)
Organize
Open
Include in library
Share with
New folder
Favorites
Desktop
Downloads
Recent Places
Libraries
Documents
Music
Pictures
Videos
Computer
Local Disk (C:)
Chile-Data (E:)
A on TEMPLATE-WIN7
C on TEMPLATE-WIN7
D on TEMPLATE-WIN7
P on TEMPLATE-WIN7
Network
Start
4:25 PM
9/27/2012

Using Remote Desktop Connection, the example goes to drive E:. The example selects the organization unit folder.

Name	Date modified	Type	Size
TOG	8/14/2012 2:43 PM	File folder	
TPE	8/14/2012 2:43 PM	File folder	
TRI			
TUN			
TUR			
TUV			
UAE			
UGA			
UKR			
URU			
USA			
UZB			
VAN			
VEN			
VIE			
VIN			
YEM	8/14/2012 2:43 PM	File folder	
ZAM	8/14/2012 2:43 PM	File folder	
Zenon	8/14/2012 2:42 PM	File folder	

Zenon Date modified: 8/14/2012 2:42 PM
File folder

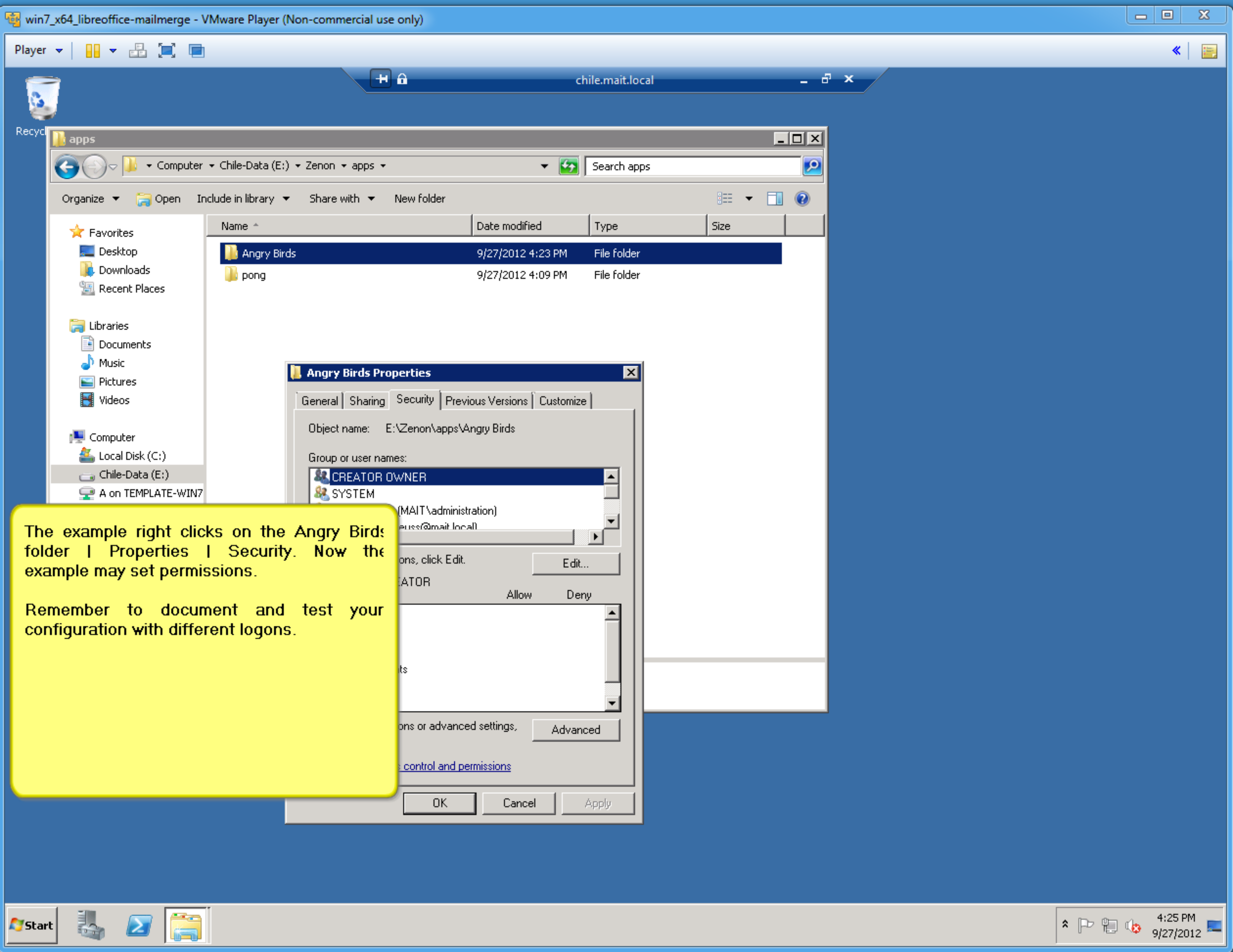
win7_x64_libreoffice-mailmerge - VMware Player (Non-commercial use only)
Player
chile.mait.local
apps
Computer ▸ Chile-Data (E:) ▸ Zenon ▸ apps ▸
Search apps
Organize
Open
Include in library
Share with
New folder
Name
Date modified
Type
Size
Favorites
Desktop
Downloads
Recent Places
Libraries
Documents
Music
Pictures
Videos
Computer
Local Disk (C:)
Chile-Data (E:)
A on TEMPLATE-WIN7
Angry Birds Properties
General
Sharing
Security
Previous Versions
Customize
Group or user names:
CREATOR OWNER
SYSTEM
Edit...
Allow
Deny
Advanced
OK
Cancel
Apply
Start
4:25 PM
9/27/2012

Name	Date modified	Type	Size
Angry Birds	9/27/2012 4:23 PM	File folder	
pong	9/27/2012 4:09 PM	File folder	

Object name: E:\Zenon\apps\Angry Birds

Group or user names:

- CREATOR OWNER
- SYSTEM
- (MAIT\administration)
- euss@mait.local)

ons, click Edit.

ATOR

ts

ons or advanced settings,

control and permissions

The example right clicks on the Angry Birds folder | Properties | Security. Now the example may set permissions.

Remember to document and test your configuration with different logons.